



SINCE 1947

DE MAJO nasce nell'immediato secondo dopoguerra per volontà di un napoletano trapiantato a Venezia, che riesce a cogliere in pieno lo spirito di quegli anni di rinascita formale e di rinnovato fermento produttivo.



AUTHENTIC ITALIAN TRADITION

Nasce a Murano nutrendosi della collaborazione di maestranze esperte ed appassionate, della capacità innovativa di artisti e designer che capitalizzano una cultura del farepregna di tradizione ed esperienza. Su tutto giganteggia la personalità del fondatore, Guido de Majo, modello esemplare di lungimiranza imprenditoriale. Da questa contiguità hanno origine i grandi valori che dopo 65 anni di attività custodiscono la vision dell'azienda.

Alla base della intrapresa sono i principi ispiratori di tutti i comportamenti: Etica ed Arte.

Etica per DE MAJO si declina innanzitutto nella volontà di non prevaricare le ragioni altrui, nella convinzione che i sentimenti vadano rispettati, che le diversità possano essere dei valori e non dei limiti. Per noi l'etica si declina

anche nella cura del territorio, del benessere di tutti, dell'aria che ci circonda, delle acque così care e fragili dell'ecosistema della laguna veneziana.

In tutto questo percorso arte e design si confrontano e si fondono. Un binomio che si autoalimenta e completa, un binomio fatto di fedeltà al rigore stilistico e libertà interpretativa. Per noi l'Arte si articola nel bisogno di affermare la capacità di esprimere attraverso un semplice manufatto un concetto in grado di emanare fascino ed emozione

Arte per noi è soprattutto gioia di "fare", come poesia del quotidiano, distillato di immediatezza che non deve ricorrere ad acrobazie interpretative. Arte come messaggio di buona volontà, di impegno e di memoria per le future generazioni.

INDEX

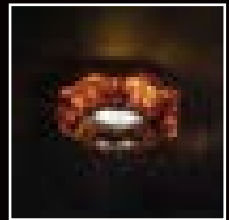

ADAMAS
10

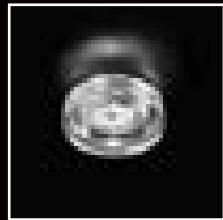

AUGE
12

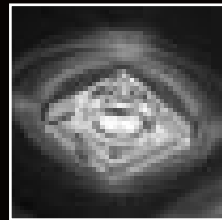

TILE
14



AKEMI
16



ARCADE
18

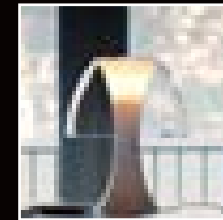

OXYGENE
68

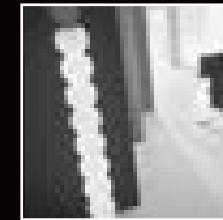

PERLAGE
70

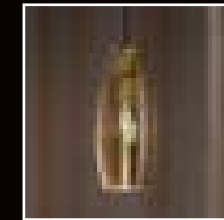

PERONI
72

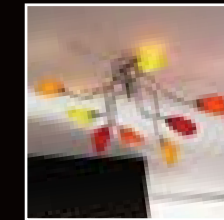

POLI PO'
76



STRATOSFERA
80



BABOL
20

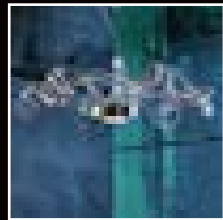

BERNINI
24

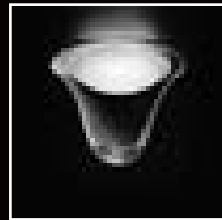

BICE
26

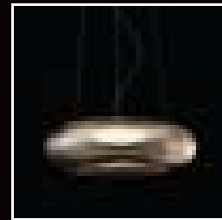

CANNETTATA
28

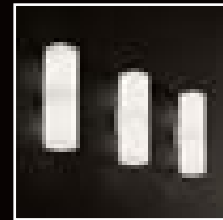

CARRÈ
32

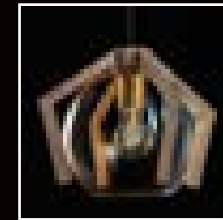

TAG
82

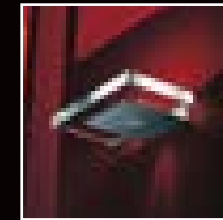

TAU
84

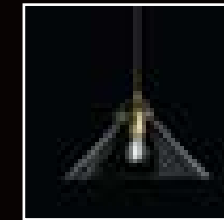

TOMMY
86



XILO
88

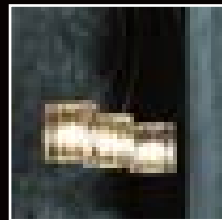

CHARLOTTE
34

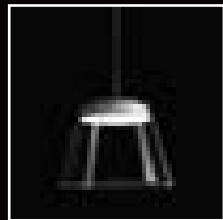

DIAPHANES
38

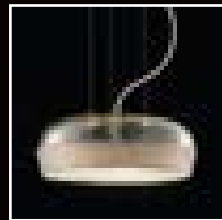

DOME
42

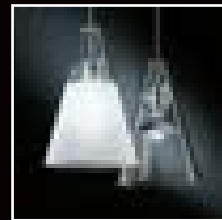

GEMMA
46

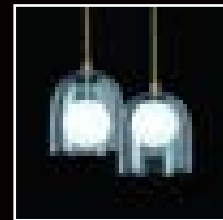

GHOST
48

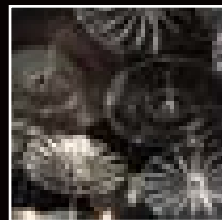

I DISCHI
50

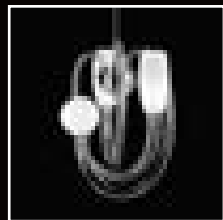

KNOT
52

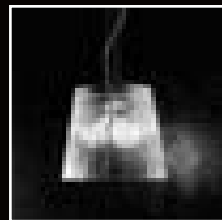

LUMÈ
54

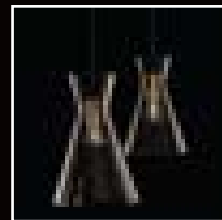

MEMORY
58

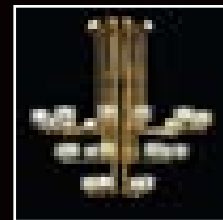

OTTO X OTTO
62

INDEX

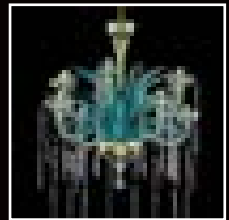

ACQUA
90

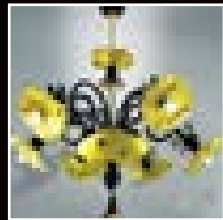

**AFRIKA
POM PON**
92

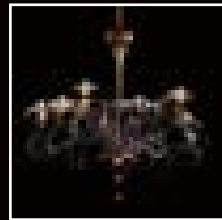

ARIA
94

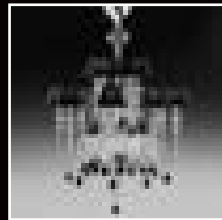

BUGIA
96



CIOCCA
100

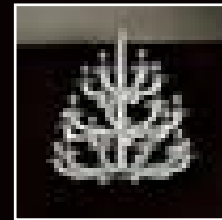

NATURAL
142

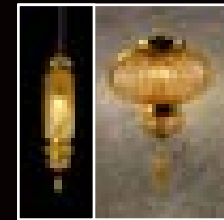

**NOOR
Collection**
144



PORTOFINO
156

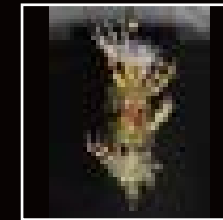

**QUATTRO
STAGIONI**
162



RAPALLO
168

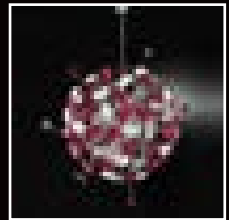

COSMOPORA
104

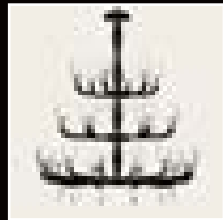

FLUTE
106

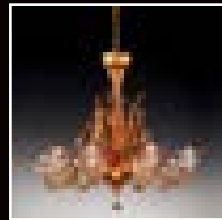

FUOCO
108

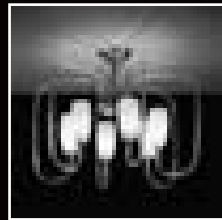

GARY
110

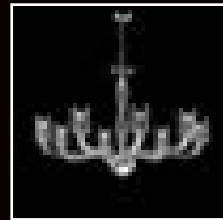

GLACÈ
112

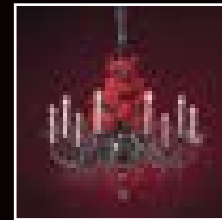

ROSETO
170

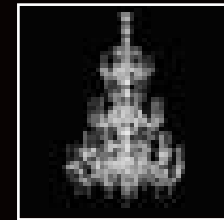

SARA
172

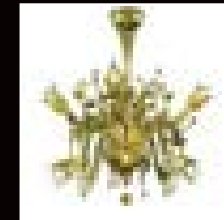

TERRA
176

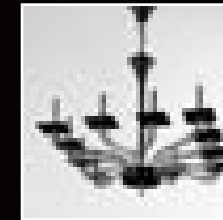

TETRA
178

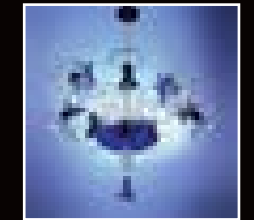

**VENEDIG
POM PON**
182

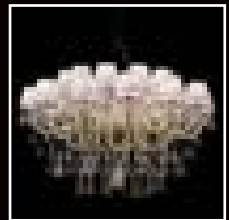

GOUTTE
114

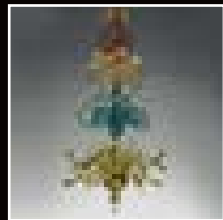

**I QUATTRO
ELEMENTI**
118

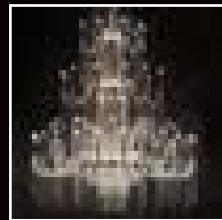

ICE
120

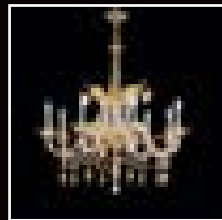

**IL MONDO
DELLA LUNA**
124

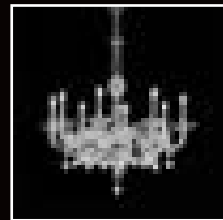

**L'ESTRO
ARMONICO**
126

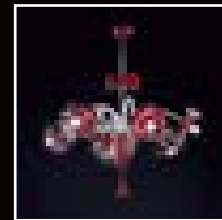

VENEGIANO
184

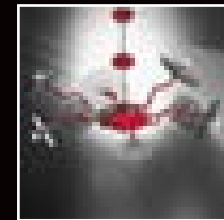

VENUSSIANO
186



VIVACE
188

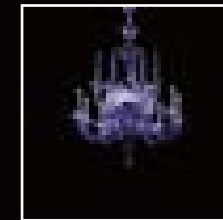

VIVALDI
190

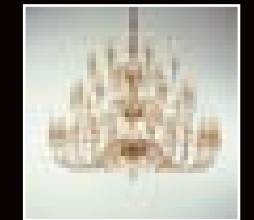

2400
192

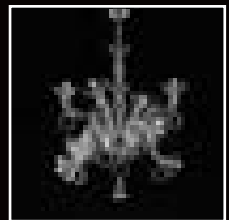

**LAGUNA
PLANET**
128

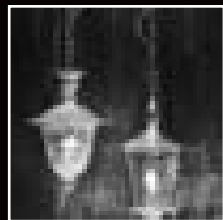

LANTERNE
130

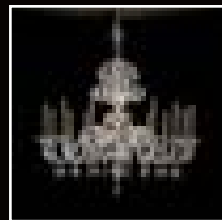

LEVANTE
134

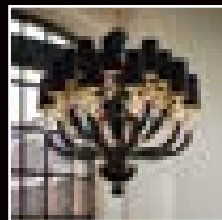

MADemoISELLE
136

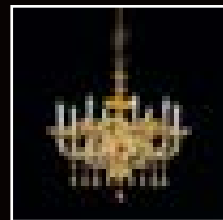

MADRIGALESCO
140

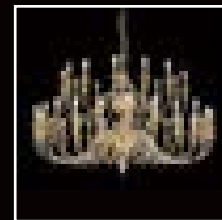

2599
196

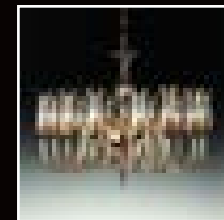

2612
200

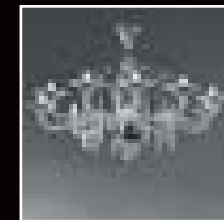

6012
204

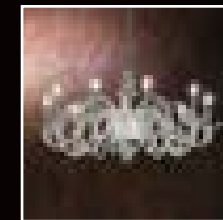

6013
206

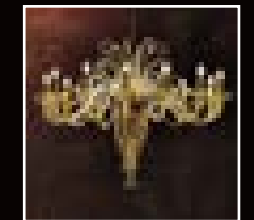

6014
208



An uniquely stylish spotlight.

Made for customers who wish to stand out and break the cliché of hidden spotlights.

The diamond cut glass piece is what makes this product precious and glamorous, adding a beautiful detail to the ceiling. Diameter 11 cm.

Custom finishes available upon request.

ADAMAS
Design by Ufficio Stile de Majo

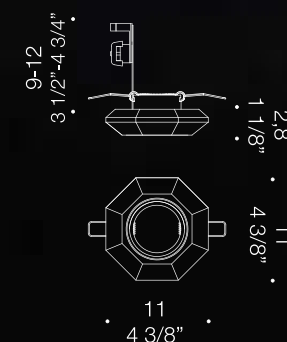

ADAMAS
1xMAX 50W GU10
Ceiling hole 7,5 cm diameter

CE
RoHS

A minimal spotlight featuring a thick glass ring as decoration.

AUGE
Design by Ufficio Stile de Majo

Its formal and elegant look make it the perfect choice for virtually any interior, guaranteeing quality and stylishness. Diameter 11cm. Custom finishes available upon request.

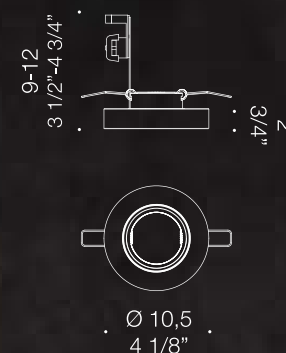

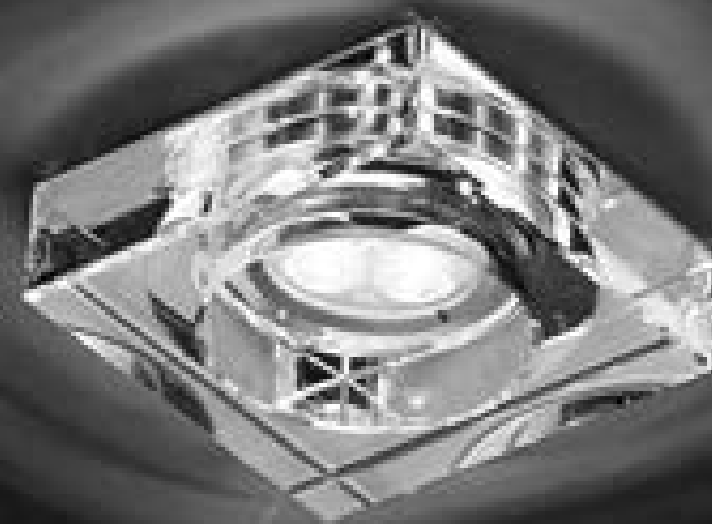

The perfect choice for any interior.

Tile is a minimal spotlight featuring a thick glass slab with a square plan as decoration. Its formal and elegant look make it the perfect choice for virtually any interior, guaranteeing quality and stylishness. Diameter 11cm. Custom finishes available upon request.

TILE

Design by Ufficio Stile de Majo

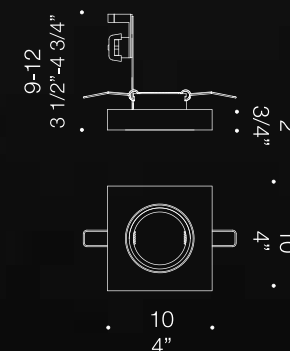

TILE
1xMAX 50W GU10
Ceiling hole 7,5 cm diameter

CE
IP30

Sleek and elegant suspension lamp.

Akemi is a sleek and elegant suspension lamp which features two main hand blown glass components. The milky white body is made out of layers of glass, resulting in a glossy finish - we call this "lattimo". The transparent upper section recalls a traditional Venetian decorative glass technique called "ballotton", which donates some more texture and refinement to the lamp all together. Akemi features CRI 90 LED technology, and lights up in both upward and downward directions, ensuring an evenly spread ambient lighting. Diameter 50cm, Height 42cm.

AKEMI
Design by Nicola Grandesso

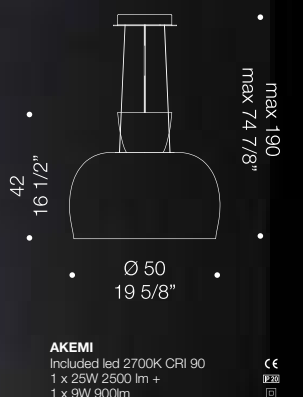

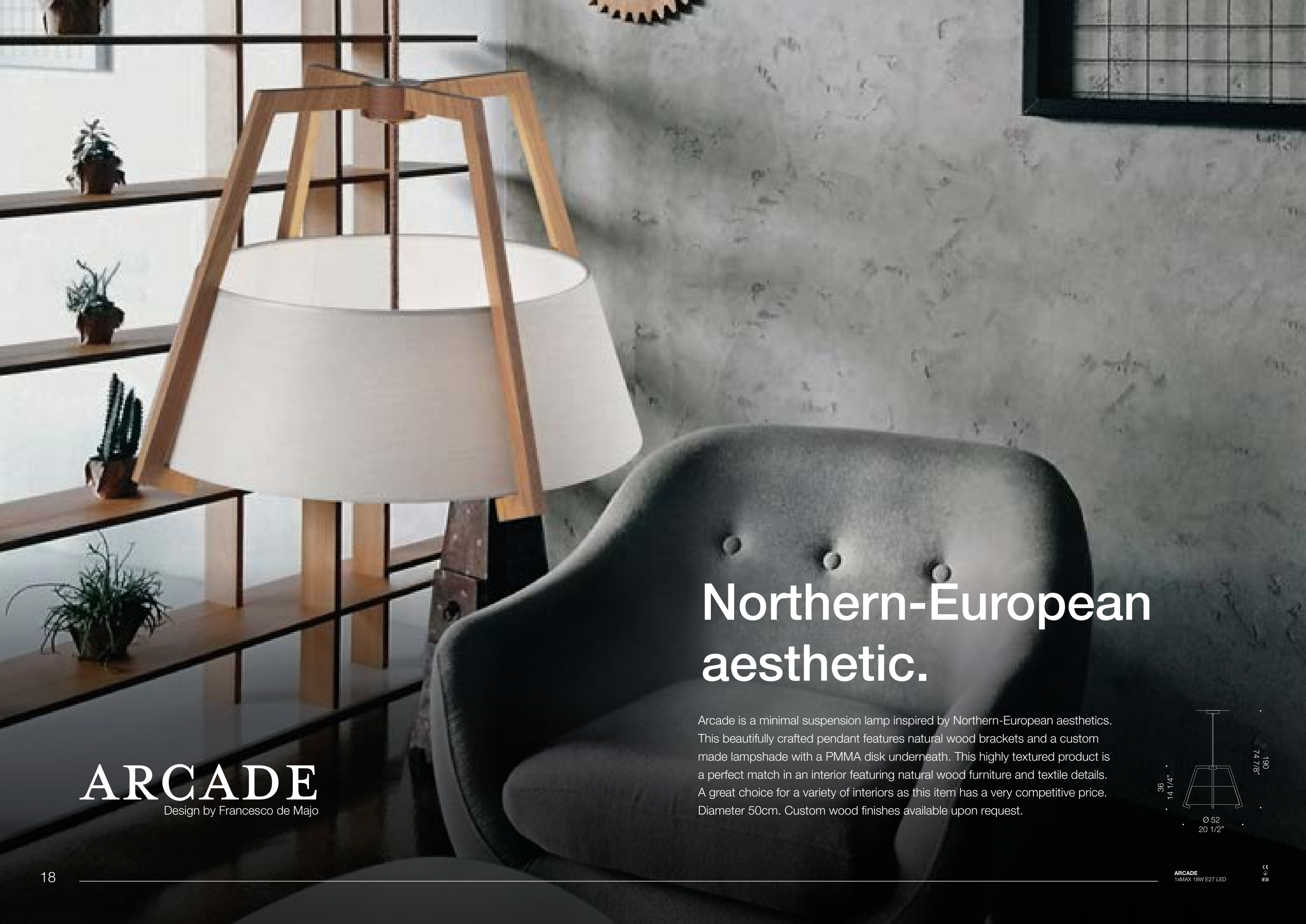

ARCADE

Design by Francesco de Majo

Northern-European aesthetic.

Arcade is a minimal suspension lamp inspired by Northern-European aesthetics. This beautifully crafted pendant features natural wood brackets and a custom made lampshade with a PMMA disk underneath. This highly textured product is a perfect match in an interior featuring natural wood furniture and textile details. A great choice for a variety of interiors as this item has a very competitive price. Diameter 50cm. Custom wood finishes available upon request.



BABOL

Design by Nicola Grandesso

Bold and modern design.

Babol is an ultra modern and seamless agglomerate of glossy white glass spheres, each of which is fitted with a lightbulb.

This product has several different configurations and is the ideal choice for a bold interior. A statement piece which is also incredibly functional, without sacrificing its playful look.

The diameter of the pendant is 45cm, and the floor lamp version is 178,5cm tall.

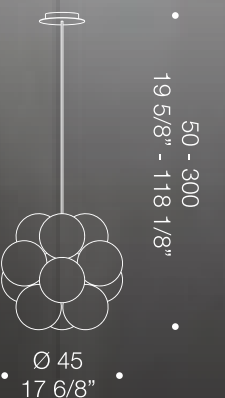

BABOL S
12xMAX 20W G9

CE
IP20

BABOL

Design by Nicola Grandesso



BABOL P
12xMAX 20W G9

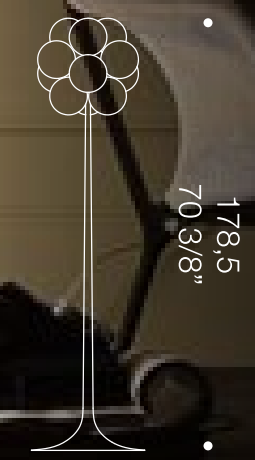
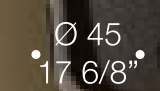

BABOL R
12xMAX 20W G9

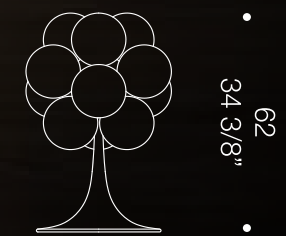
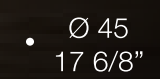

BABOL T
12xMAX 20W G9



A classic industrial feeling.

Bernini, named after renowned Italian artist & sculptor, is a unique looking chandelier-style pendant light. The industrial yet deeply organic look of this piece makes it a great choice when in need of an accent piece. Beautifully designed and handcrafted, the intricacy of the curves intertwining is rendered effortless by the transparency and refraction of its glass arms. LED powered from the inner core. Diameter 90cm.

BERNINI
Design by Raffaello Galiotto

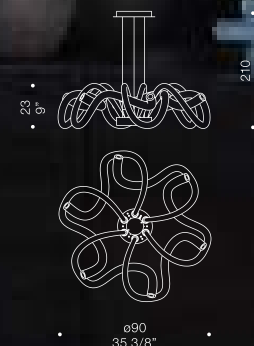

BERNINI
Included led 2700K CRI 90
1 x 18W 1800 lm +
1 x 9W 900lm

CE
E20
E



BICE

Design by Alessandro Crosera

Unique looking ceiling light.

Bice is a unique looking ceiling light featuring two very different pieces of glass, working together to achieve a sophisticated yet playful look. This high performance LED lamp is a sleek choice for a minimal environment, without compromising some character. Diameter 30cm, Height 22cm.

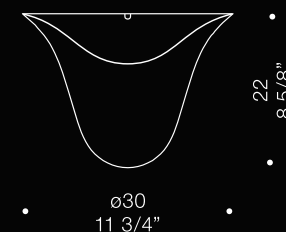



CANNETTATA

Design by Massimo Iosa Ghini

Elegant and versatile design.

Cannettata is a high performance LED-integrated suspension lamp designed by notorious architect Massimo Iosa Ghini. This elegant and sleek piece has become a staple thanks to its seamless design and versatility. An internal metal frame holds a masterfully crafted toroidal glass which has a vertical striped texture. The thickness of the glass creates a pleasant refraction when lit up, making Cannettata an everyday classic, ideal for homes and hospitality spaces. Diameter 42cm or 52cm.

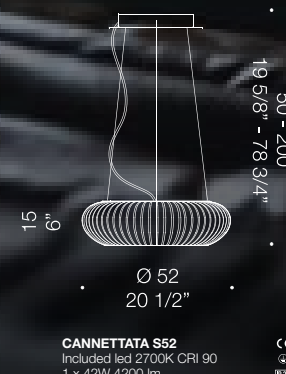
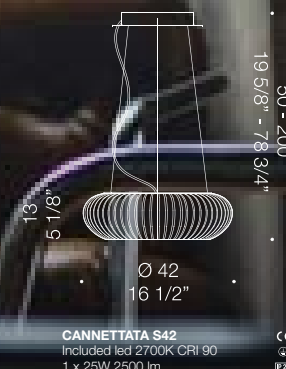

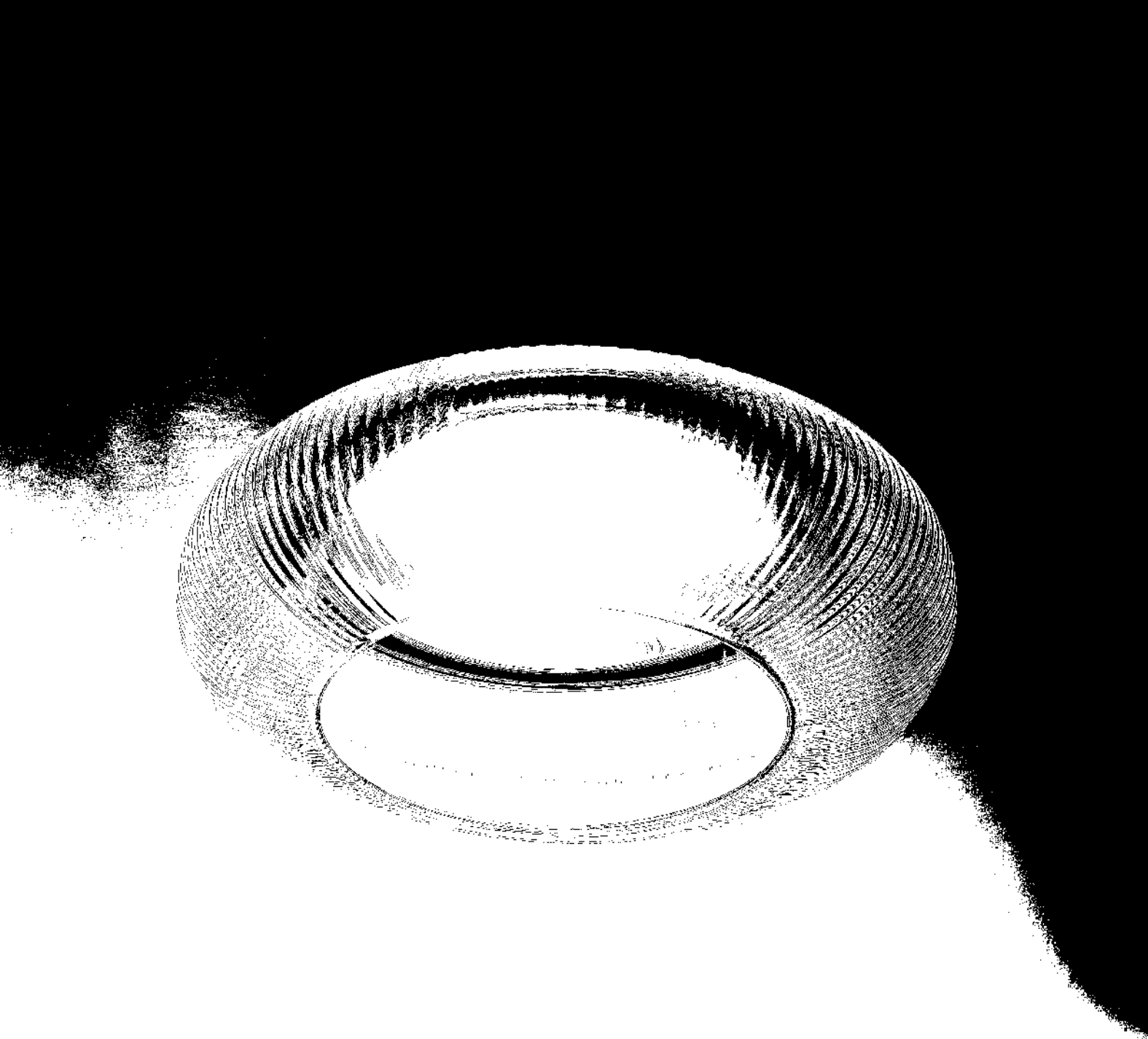

CANNETTATA

Design by Massimo Iosa Ghini

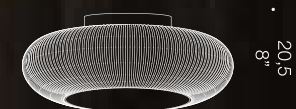

20.5
8"

Ø 52
20 1/2"

CANNETTATA P52
Included led 2700K CRI 90
1 x 42W 4200 lm

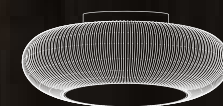

18.5
7 1/4"

Ø 42
16 1/2"

CANNETTATA P42
Included led 2700K CRI 90
1 x 25W 2500 lm



42
16 1/2"

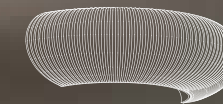

13
5 1/8"

CANNETTATA A42
Included led 2700K CRI 90
1 x 16W 1300lm



CARRÈ
Design by Francesco Dei Rossi

Highly sought minimal piece.

Carrè is perhaps the most simple yet versatile piece in our collection. The glassblowing process for this lamp requires a carefully crafted mould, shaped like a square with gently rounded edges. The minimal nature of this design makes this piece highly sought after for contract projects, as well as small or big installations or compositions. Glass width 14,5cm, Height 27cm or 42cm.

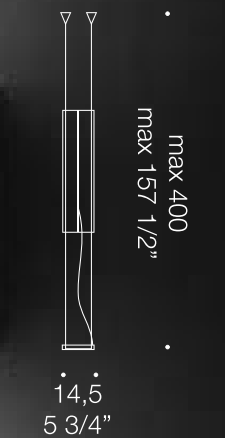

CARRÈ SV
3xMAX 77W E27



CARRÈ AG
2xMAX 77W E27



CARRÈ AP
1xMAX 77W E27



CE
IP20

Industrial lamp with elegance.

Charlotte is a beautiful industrial style lamp, the body of which consists of a sleek crystal glass which is injected into a cold in order to prevent imperfections. The mechanical nature of its construction reflects con the design, making this piece one of our best sellers. Glass diameter 10cm.

CHARLOTTE

Design by Luca Ferretto



13,5
5 1/4"

Ø 10
4"

CHARLOTTE P
1xMAX 60W G9

CE
IP20

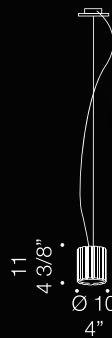

20 - 200
7 7/8" - 78 3/4"

11
4 3/8"
Ø 10
4"

CHARLOTTE S
1xMAX 60W G9

CE
IP20



CHARLOTTE

Design by Luca Ferretto

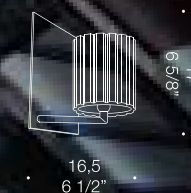

CHARLOTTE A
1xMAX 60W G9



CHARLOTTE L
1xMAX 60W G9

DIAPHANES

Design by Valerio Cometti

High-tech LED lamp.

Diaphanes is a high-performance LED lamp which comes in many different formats. Its minimal design hides integrated LED technology, which guarantees high quality lighting and a long lasting product overall. This product was designed to look completely seamless, sleek and contemporary. Available in different configurations and sizes. Suspension diameter 30cm or 45cm. Floor lamp diameter 45cm. Table lamp diameter 30cm. Rechargeable desk lamp diameter 15cm.

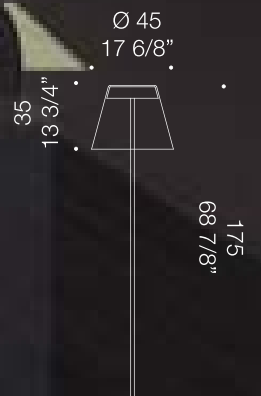

DIAPHANES R
Included led 2700K CRI 90
1 x 35W 3500 lm +
1 x 9W 900lm





DIAPHANES

Design by Valerio Cometti

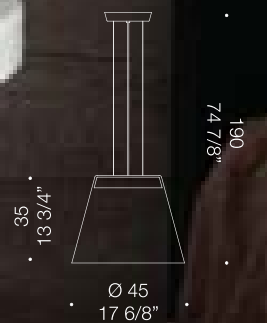

DIAPHANES S45
Included led 2700K CRI 90
1 x 35W 3500 lm +
3 x 3W 900lm



DIAPHANES L
Included led 3000K CRI 90
1 x 1.6W 160lm rechargeable battery



DOME

Design by Chiamonte Marin

Magical slim glass dome.

Dome is a sleek contemporary suspension lamp composed of a glass dome, and a slim lampshade. The way the glass dome hovers on top of the lampshade is somehow magical. This lamp features integrated LED technology, and thanks to a bottom plastic diffuser guarantees uniform and elegant light distribution. Diameter 38cm or 50cm. Height 18cm or 22cm.





DOME

Design by Chiaramonte Marin

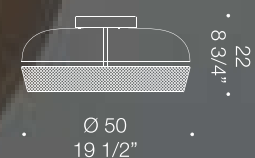

DOME P50
 Included led 2700K CRI 90
 1 x 35W 3500 lm

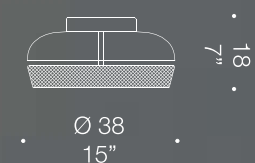

DOME P38
 Included led 2700K CRI 90
 1 x 25W 2500 lm

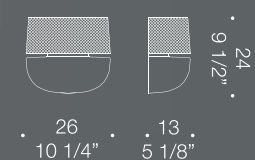

DOME A26
 Included led 2700K CRI 90
 1 x 12W 1200 lm



GEMMA
Design by Giovanni Barbato

A best seller luxury piece.

Gemma has been a best seller for decades at DE MAJO. The simple lines and suspension mechanism effortlessly communicate sobriety with a touch of luxury. This suspension lamp features two glass pieces, which work together nicely, being adequately proportioned. Diameter 18cm.



GEMMA
1xMAX 77W E27

CE
IP20

GHOST

Design by Giovanni Barbato

Stylish modern suspension lamp.

Ghost is a stylish modern suspension lamp that features two main glass components and a minimal structure. The inner glass sphere is milk white, while the outer glass dome is available in different colours. This lamp allows the possibility to regulate the height of the latter glass dome component, in order for it to adjust at any height along the central canopy. Perfect for mixing and matching, this piece is a very commercial and smart choice for contract and hospitality interiors.



GHOST S19
Included led 2700K CRI 90
1 x 9W 1400 lm



GHOST S23
Included led 2700K CRI 90
1 x 9W 1400 lm



Versatile modular composition.

"I DISCHI" composed by several handmade glass "disks", each of which displays a singular, typically Venetian glass working technique - the perfect link between tradition and modernity. Carefully handmade, this product is an elegant, subtle, but incredibly rich accent piece for residential and hospitality projects. Available in two different standard configurations featuring clear glass, this product can also be adjusted and engineered to perfectly adjust to a wide variety of design situations.

I DISCHI
Design by Francesco Dei Rossi

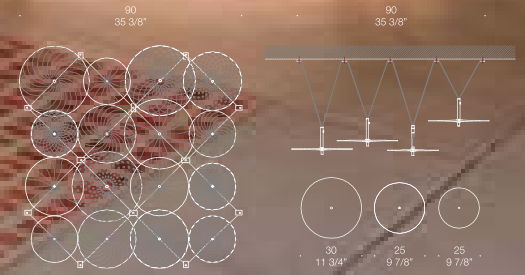

KNOT

Design by Francesco Dei Rossi

Customisable handmade piece.

Knot is a versatile suspension-style chandelier featuring 3 arms which convolute into an unique well-proportioned agglomerate. This handmade piece is highly customisable due to its modular nature. Each arm can be handpicked from a variety of traditional Murano glass working techniques, as well as the glass lampshade element which hides the lightbulb. Perfect in a variety of contemporary and classical interiors, Knot makes the perfect choice when in need of a tight light spot with some glamour.



KNOT P
3xMAX 60W G9

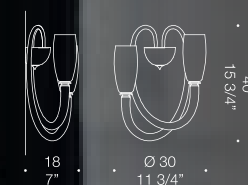

KNOT A2
2xMAX 60W G9



KNOT S
3xMAX 60W G9

LUMÈ
Design by Nicola Grandesso

A classic with a modern twist.

Lumè is a simple and traditionally inspired glass lampshade with a touch of modern design. It comes in different finishes including the popular "lattimo" white glossy finish. This model has different configuration options, and is a very versatile choice for any residential or hospitality space. Glass diameter 15cm, 35cm or 50cm.

Ø 35
13 3/4"



175
68 7/8"

LUMÈ R1
1xMAX 77W E27

CE
E27

20 - 200
7 7/8" - 78 3/4"



13.5
5 1/4"

Ø 15
6"

LUMÈ
1xMAX 48W E14

CE
E14

35 - 200
13 3/4" - 78 3/4"



31
12 1/4"

Ø 35
13 3/4"

LUMÈ S1
1xMAX 77W E27

CE
E27

LUMÈ

Design by Nicola Grandesso



LUMÈ T1
1xMAX 77W E27



LUMÈ L
1xMAX 46W E14



LUMÈ A2
2xMAX 46W E14



LUMÈ A1
1xMAX 46W E14





MEMORY

Design by Lucio de Majo

Iconic italian masterpiece.

Memory is probably the most iconic product at DE MAJO. There have been dozens of versions of this beautiful sleek lamp. It comes with a metal structure available in different finishes, and a masterfully handblown glass piece. Diameter 16cm, 19cm, or 28cm, Height 21cm, 28,5cm or 40cm.

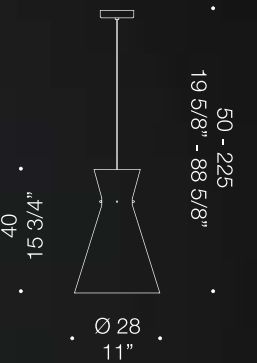

MEMORY SL
1xMAX 77W E27

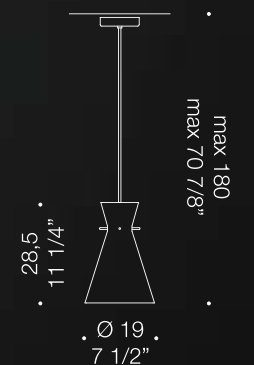

MEMORY SG
1xMAX 77W E27

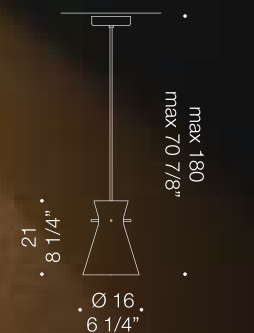

MEMORY SP
1xMAX 77W E27





MEMORY

Design by Lucio de Majo

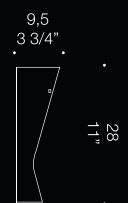

OTTO X OTTO

Design by Francesco Dei Rossi

Mid-century aesthetics light.

Otto x Otto is a lighting product inspired by mid-century aesthetics. This versatile lamp is composed by eight flawless glass squares which are each 1 cm thick. The shapes created by playing with these small glass components make this piece a playful yet very elegant piece. There are several configurations available with this design, including a table lamp, and a beautiful grand chandelier. The modern and well proportioned look of otto x otto has fascinated many clients during the past decade, making it one of our best sellers. Dimensions vary according to configuration.

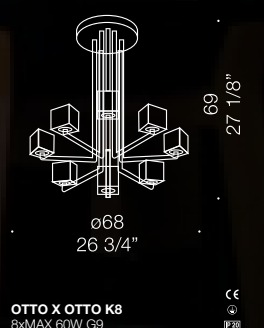
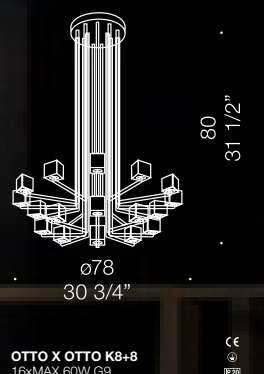
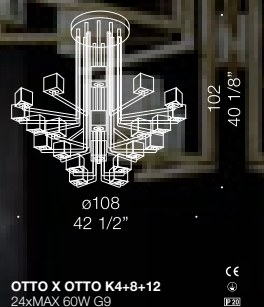



OTTO X OTTO

Design by Francesco Dei Rossi

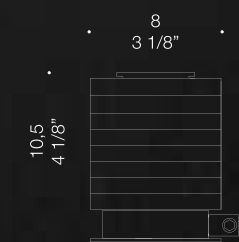

OTTO X OTTO L
1x MAX 60W G9

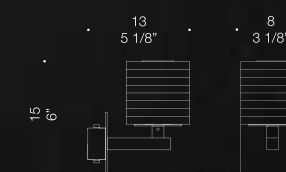

OTTO X OTTO A
1x MAX 60W G9

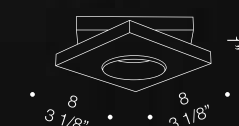

OTTO X OTTO F
1x MAX 35W GY6,35 12V



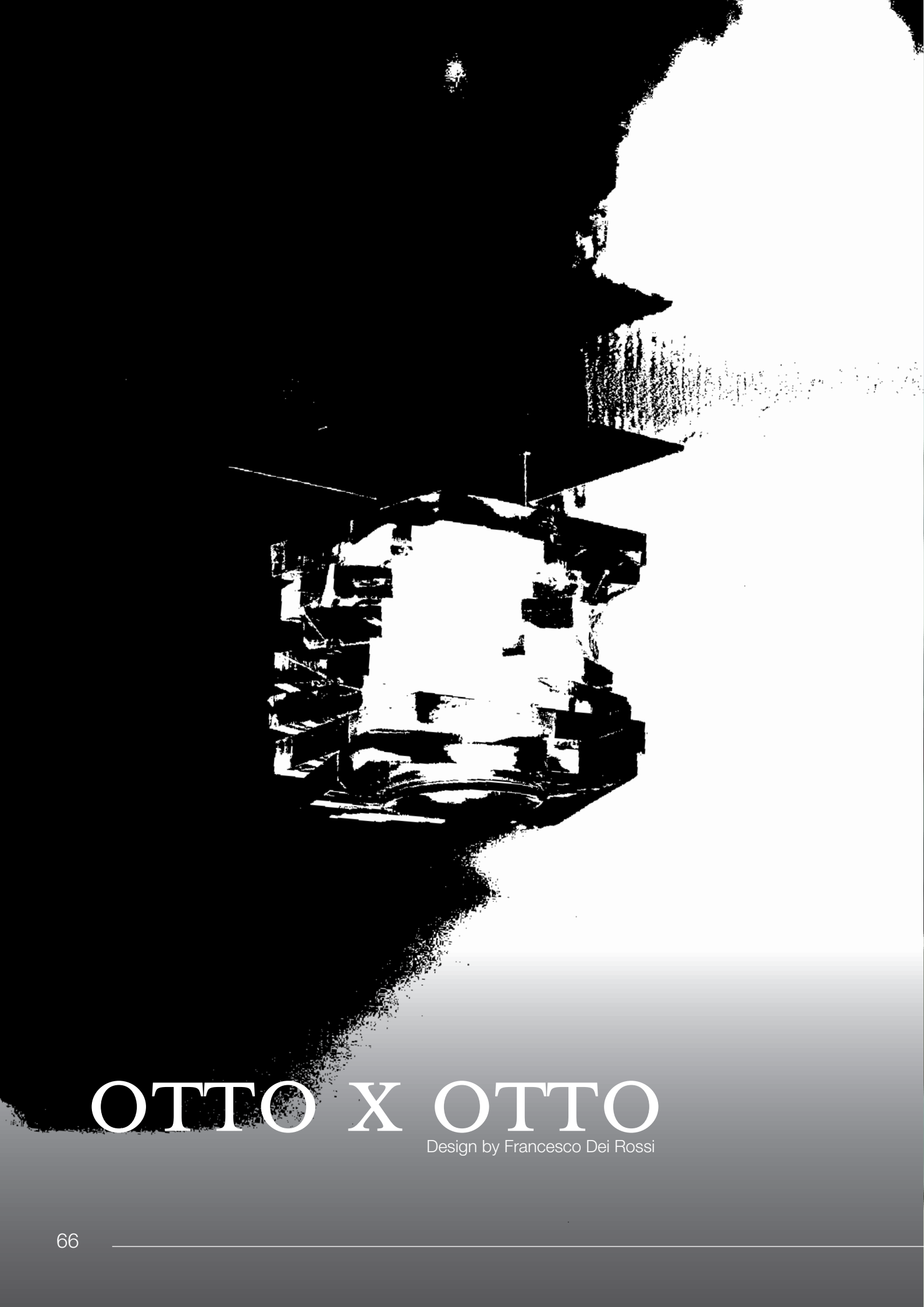

OTTO X OTTO

Design by Francesco Dei Rossi

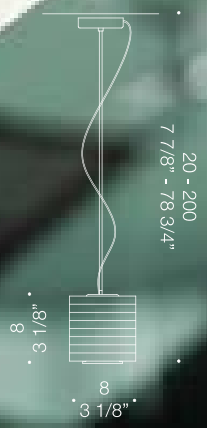

OTTO X OTTO S
1xMAX 60W G9



OTTO X OTTO P
1xMAX 60W G9





OXYGENE

Design by Francesco Dei Rossi

An exquisite modern classic.

Oxygene is a modern table lamp which is handblown with ancient Venetian techniques. This quirky yet elegant product has been a staple at DE MAJO. The paradox between a modern look and a traditional construction method is very significant for our brand, and symbolises the thriving contemporary taste without compromising our heritage. Diameter 22cm or 35cm, Height 28cm or 45cm

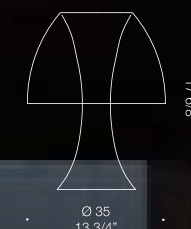

OXYGENE T
1xMAX 77W E27 silvered dome



OXYGENE L
1xMAX 46W E14 silvered dome



PERLAGE

Design by Oriano Favaretto

Contemporary pop floor lamp.

Perlage floor lamp features an extraordinarily big piece of glass composed of 9 blown spheres. The contemporary look is often referred to as playful and homely. This accent piece not only blends in perfectly with a multitude of interiors, it is also a high performance lamp designed to light up uniformly along its volume. Diameter 35cm, Height 182cm.

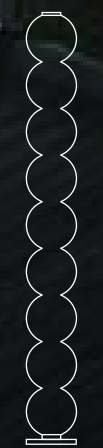

182
71 5/8"

Ø 35
13 3/4"

PERLAGE
8x MAX 46W E14 +
1x MAX 77W E27

CE
©
IP20

PERONI
Design by Ufficio Stile de Majo

An always-classic redefined.

Peroni is a classic. Designed over 50 years ago, DE MAJO still produces a modern and refined version of the original to this day. Sleek and simple, this product is among the most versatile. Available in different metal finishes, the frame holds a masterfully blown glass piece. Diameter 14cm or 16cm, Height 30cm or 40cm.

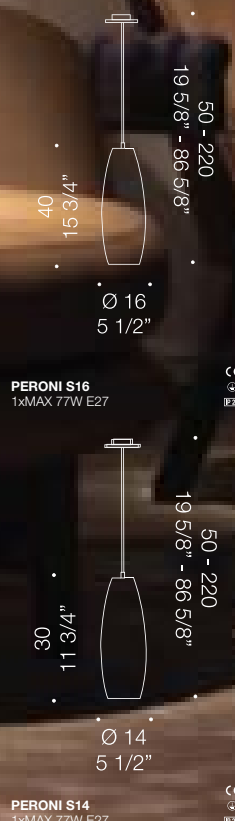



PERONI
Design by Ufficio Stile de Majo



PERONI A
1xMAX 77W E27

CE
IP20



POLI PO'

Design by Orioano Favaretto

60's visionary design.

At the time, this product was something nobody had ever seen before, and contributed to building a reputation for our brand. Uniquely shaped handblown glass shades are fixed to adjustable metal arms, creating a playful and quirky statement piece. This lamp comes in a variety of configurations and sizes.

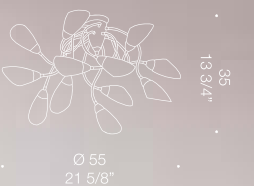

Ø 55
21 5/8"

POLI PO P12/A12
12xMAX 46W E14



Ø 55
21 5/8"

POLI PO P8/A8
8xMAX 46W E14

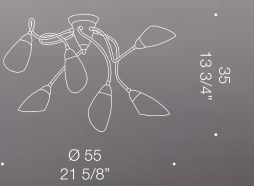

Ø 55
21 5/8"

POLI PO P6/A6
6xMAX 46W E14



Ø 55
21 5/8"

POLI PO P3/A3
3xMAX 46W E14



POLI PO A2
2xMAX 46W E14

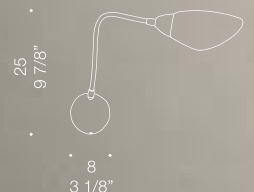

POLI PO A1
1xMAX 46W E14

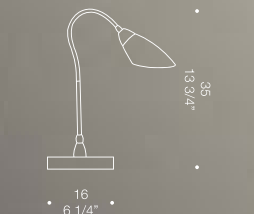

POLI PO L
1xMAX 46W E14



STRATOSFERA

Design by Oriano Favaretto

Space-age inspired design

Stratosfera is a lamp inspired by space-age. The sleek diagonal patterns on this huge handblown sphere resemble the shapes of a planet. Finished in a glossy white triple-layer glass, this piece is a strong statement for home decor. Available in different configurations and sizes ranging from a diameter of 25cm to 50cm.



STRATOSFERA S25
1xMAX 77W E27 tubolar

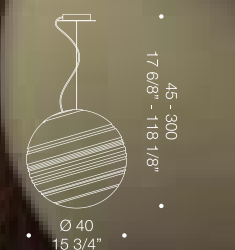

STRATOSFERA S40
1xMAX 77W E27 tubolar

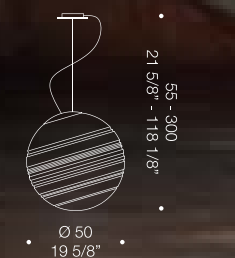

STRATOSFERA S50
1xMAX 77W E27 tubolar



STRATOSFERA T40
1xMAX 77W E27 tubolar



STRATOSFERA L25
1xMAX 77W E27 tubolar



Natural warm feeling lamp.

The concept behind Tag is significantly expressed by the encounter of two very different materials (glass and wood) working together in harmony. The stylish look and the sophisticated finishes makes this lamp the perfect choice when matching other furniture. Great for both residential and hospitality projects, there is a certain kind of warmth conferred to this piece thanks to the use of natural wood - resulting in a sustainable design choice. Diameter 30cm.

TAG

Design by Francesco de Majo

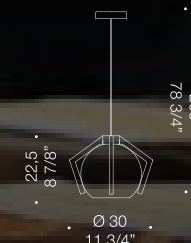

<TAG> S
1xMAX 18W E27 LED

CE
RoHS

TAU
Design by Ufficio Stile de Majo



Elegant sleek lamp.

Tau is a minimal and sleek wall lamp designed to blend into any high-end, sophisticated interior. It forms a narrow light beam on the wall, which adds a touch of elegance. A product which was thought for contract, but also loved in residential projects. Width 20cm.

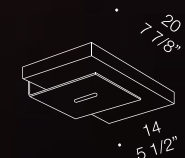



Beautiful casual suspension lamp.

Tommy is a beautiful and casual suspension lamp featuring a handblown glass lampshade and a beautifully crafted metal structure which is available in multiple finishes. This design originates from the 70s and we consider this piece to be a universal, easy product with loads of character and a slight industrial feel. Diameter 37cm.

TOMMY
Design by Ufficio Stile de Majo



TOMMY S
1xMAX 77W E27

XILO

Design by Ufficio Stile de Majo

Simple and universal design.

Xilo is a simple yet captivating lamp featuring a glass tube with a sanded ornate section which shields the user from direct light. This design is simple and universal and has remained unchanged at DE MAJO for decades. Diameter 10cm or 13cm.



ACQUA

Design by Roberto Assenza - Francesco Dei Rossi

Water inspired chandelier.

Acqua is an unique and beautifully crafted chandelier inspired by water. Featuring exclusive pendants which confer a sense of motion to this piece, the overall look of this product is truly what we define a "statement piece". Handmade in Murano, this chandelier is part of a series called "The Four Elements". Diameter 100cm. Highly customisable.

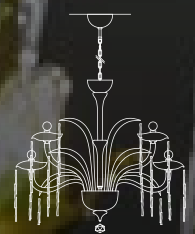

Ø 100
39 3/8"

ACQUA K8
8xMAX 46W E14

AFRIKA POM PON

Design by Maria Grazia Rosin

Exotic feel
art-piece.

This quirky, playful, yet precious chandelier was designed by Venetian artist Maria Grazia Rosin. The colours and patterns resemble the savannah, conferring a touch of exotic feel to this accent chandelier. Handmade in Murano. Diameter 86cm. Highly customisable.



AFRIKA POM PON K6
6xMAX 46W E14

CE
IP20



ARIA

Design by Roberto Assenza - Francesco Dei Rossi

Elegant handmade chandelier.

Aria is an unique and beautifully crafted chandelier inspired by air and its light, vanishing properties. This design is very captivating and effortlessly elegant. Handmade in Murano, this chandelier is part of a series called "The Four Elements". Diameter 100cm. Highly customisable.

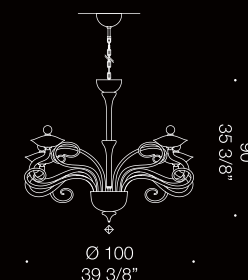

ARIA K8
8xMAX 46W E14

CE
IP20



BUGIA
Design by Roberto Assenza

Mid-century style masterpiece.

Bugia is a precious, sophisticated chandelier with a captivating design. Silk lampshades and matching glass accents are available in different colours. This design is inspired by tradition, with a touch of chic and glamour. Great for an elegant mid-century style interior. Dimensions and configurations vary. Highly customisable.

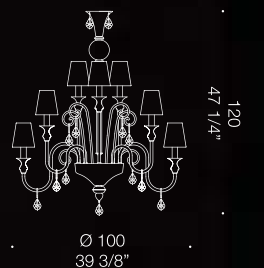

BUGIA K16
16xMAX 46W E14

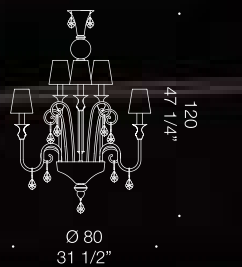

BUGIA K12
12xMAX 46W E14

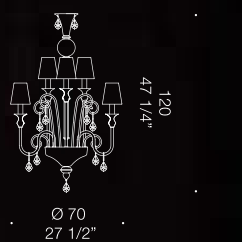

BUGIA K8
8xMAX 46W E14

BUGIA

Design by Roberto Assenza

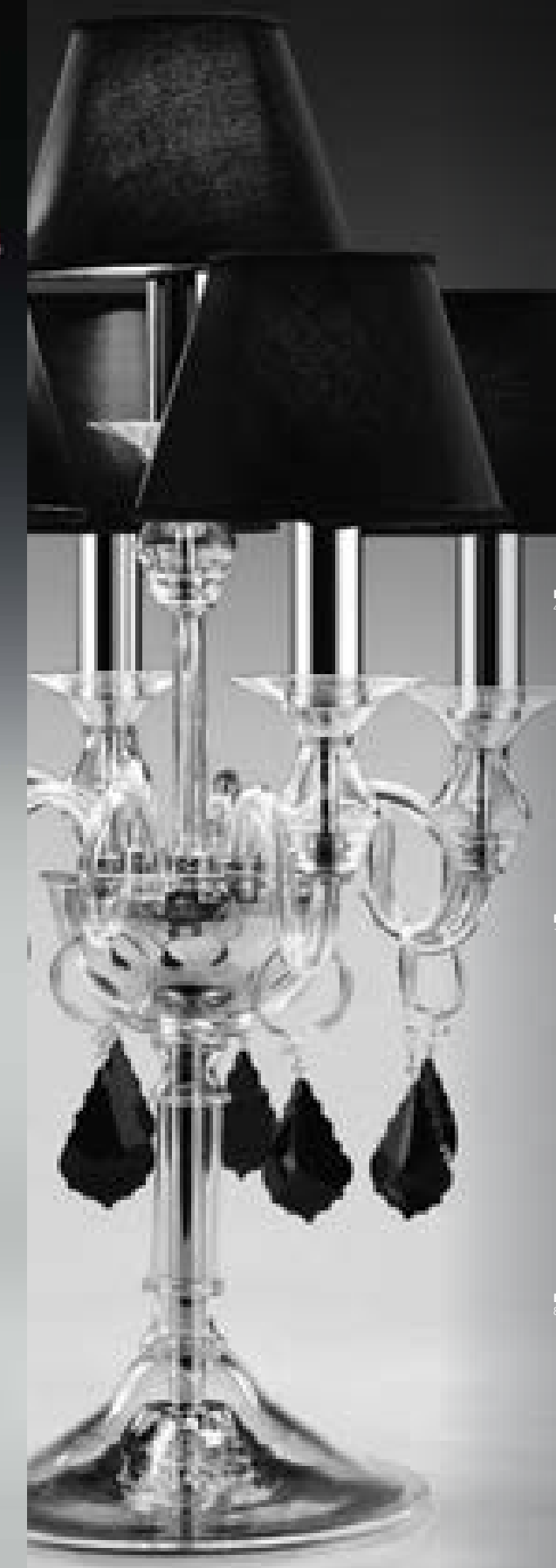

BUGIA T4
4xMAX 46W E14



BUGIA T1
1xMAX 46W E14

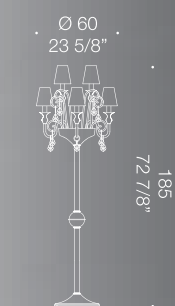

BUGIA R8
8xMAX 46W E14



BUGIA A3
3xMAX 46W E14

CIOCCA

Design by Francesco dei Rossi

Unique elegant ribbon design.

Ciocca is a chandelier with an elegant, unique design. It is composed of a metal structure which holds numerous handmade glass "ribbons". Skilled glassblowers pull and texturise these ribbons, creating a sinuous and organic design altogether. There are numerous configurations for this product, ranging from suspension lamp, to a wall lamp version. Diameter 55cm, 68cm, 95cm or 120cm. Height varies according to configuration. Custom dimensions and colours available.

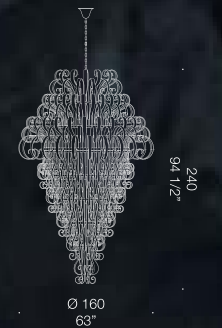

CIOCCA S33
33xMAX 33W G9



CIOCCA S16
16xMAX 33W G9



CIOCCA S13
13xMAX 33W G9



CIOCCA S6
6xMAX 33W G9

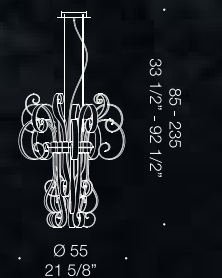

CIOCCA S4
4xMAX 60W G9



CIOCCA

Design by Francesco dei Rossi





COSMOSPORA

Design by Maria Grazia Rosin

Handblown luxury pendant light.

Cosmospora is an unique pendant light. An accent piece for quirky, playful yet luxurious homes or hospitality spaces. Each piece is handblown individually, forming an agglomerate of organic glass shapes. Each glass element is attached to a movable metal pipe, which can be played around with in order to create the desired shape. A hands-on product which never ceases to amuse.
Diameter 70cm or 200cm.

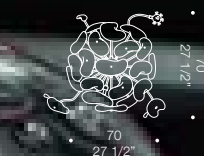

COSMOSPORA K14
14xMAX 33W G9

CE
IP20

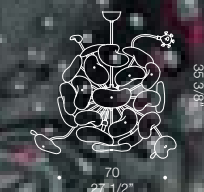

COSMOSPORA K14
14xMAX 33W G9

CE
IP20

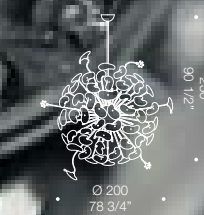

COSMOSPORA K47
47xMAX 33W G9

CE
IP20



FLUTE

Design by Hangar Design Group

Handblown luxury pendant light.

Flute is a stylish, modern style glass chandelier. Handmade in Murano, this piece is not a traditional design. This piece was intentionally thought to please a niche clientele who loves mid-century modern style. The vintage lines and classic colours make this piece a sober yet sophisticated chandelier for everyday use. Diameter 65-118 cm according to configurations.

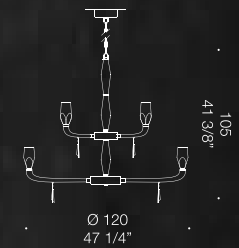

FLUTE K12+6
18xMAX 33W G9

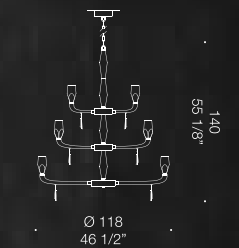

FLUTE K12+8+6
26xMAX 33W G9

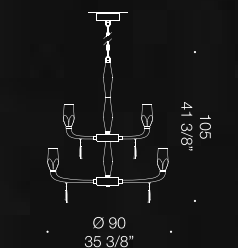

FLUTE K8+6
14xMAX 33W G9

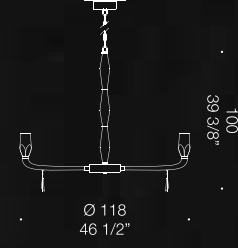

FLUTE K12
12xMAX 33W G9

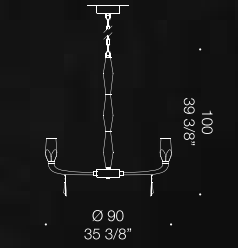

FLUTE K8
8xMAX 33W G9

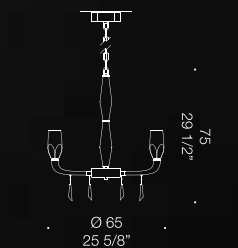

FLUTE K6
6xMAX 33W G9

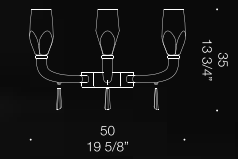

FLUTE A3
3xMAX 33W G9

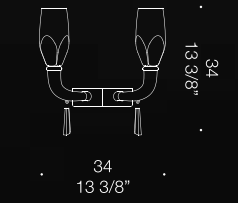

FLUTE A2
2xMAX 33W G9





FUOCO

Design by Roberto Assenza - Francesco Dei Rossi

Fire inspired chandelier.

Fuoco is an unique and beautifully crafted chandelier inspired by fire. The combination of different shades of red and 24k gold leaf embedded into glass pieces almost make this piece look alive. Handmade in Murano, this chandelier is part of a series called "The Four Elements". Diameter 100cm. Highly customizable.



FUOCO K8
8xMAX 46W E14

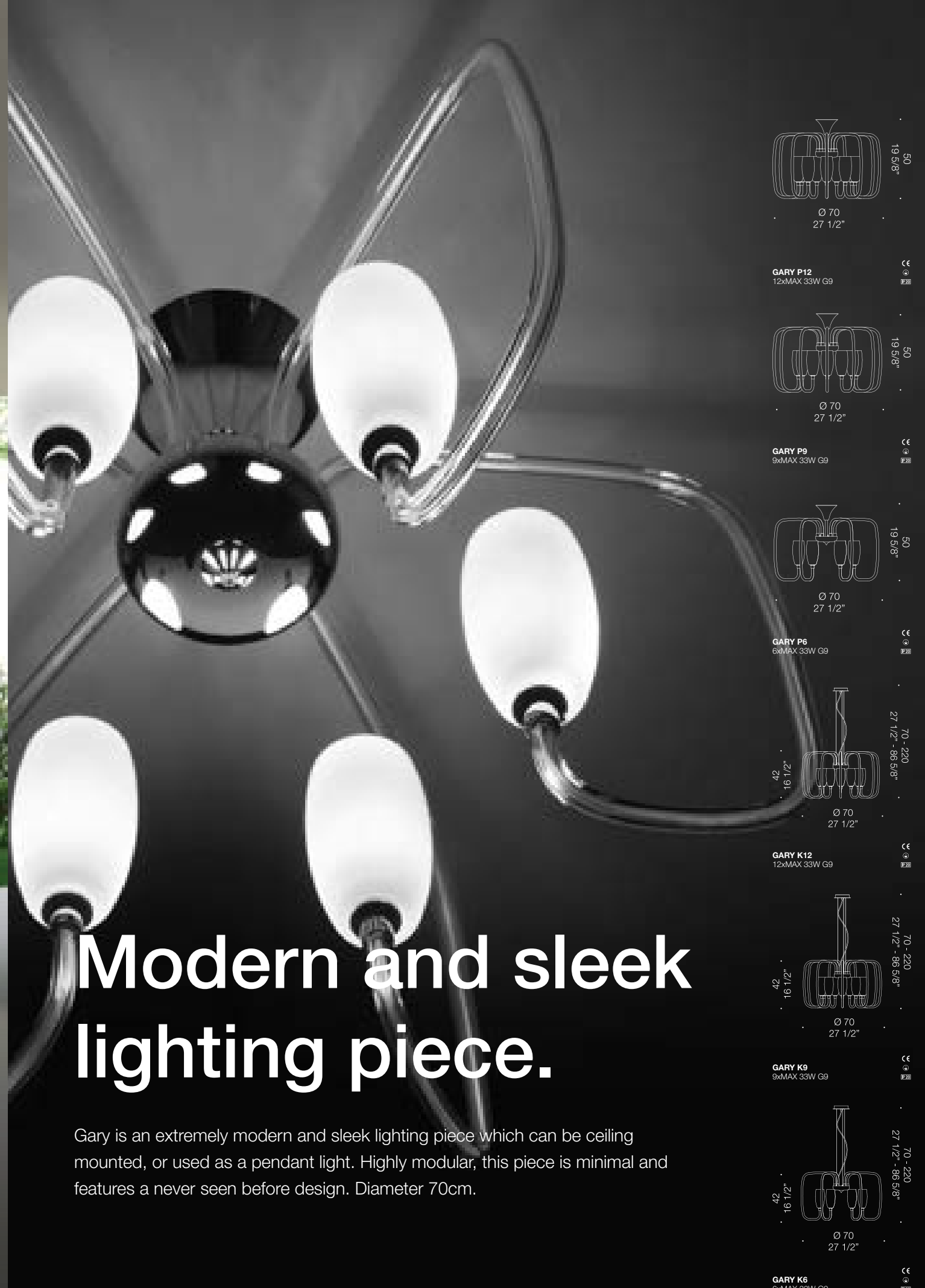

GARY
Design by Francesco Dei Rossi

Modern and sleek lighting piece.

Gary is an extremely modern and sleek lighting piece which can be ceiling mounted, or used as a pendant light. Highly modular, this piece is minimal and features a never seen before design. Diameter 70cm.

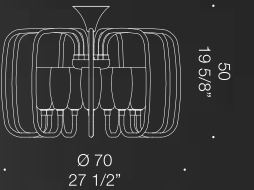

GARY P12
12xMAX 33W G9

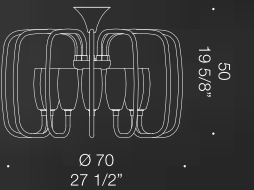

GARY P9
9xMAX 33W G9

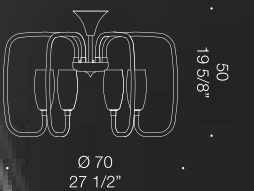

GARY P6
6xMAX 33W G9

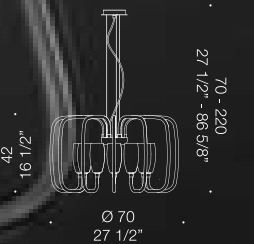

GARY K12
12xMAX 33W G9

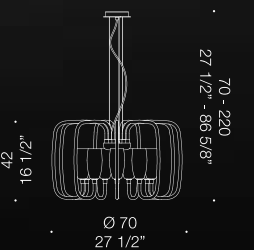

GARY K9
9xMAX 33W G9

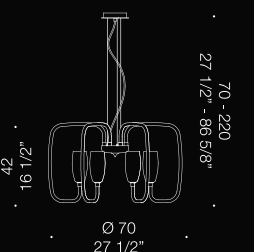

GARY K6
6xMAX 33W G9



GLACÉ
Design by Hangar Design Group

Liberty style chandelier.

Glacé is handmade in Murano, and designed to be elegant, sober, minimal. The clean lines are extremely well proportioned and they create a grand volume without cluttering. This piece features glass lampshades and “rigadin ritorto” arms. Dimensions 110cm or 130cm.

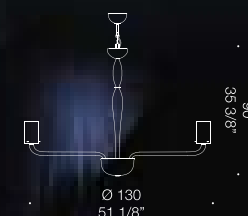

GLACÉ K16
16xMAX 46W E14

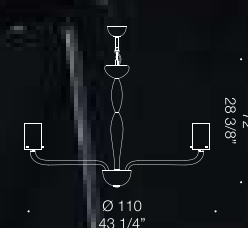

GLACÉ K8
8xMAX 46W E14



GOUTTE

Design by Nicola Grandesso

Beautiful rain inspired piece.

Goutte is a beautiful chandelier inspired by rain itself. It features smooth arms, luxurious lampshades and a series of glass “droplets” which replicate raindrops. A strong concept which elegantly unfolds in this crowded yet majestic creation. It comes in numerous configurations, depending on how many light spots you desire. Diameter min. 90cm - max. 120cm

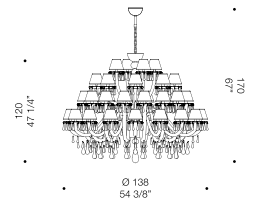

GOUTTE S44
44xMAX 46W E14

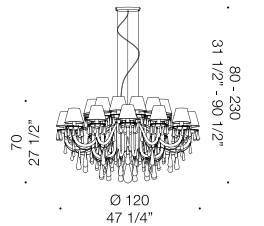

GOUTTE S24
24xMAX 46W E14

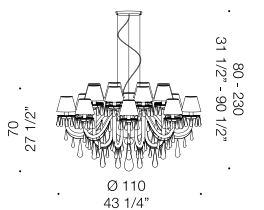

GOUTTE S16
16xMAX 46W E14

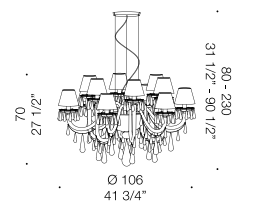

GOUTTE S12
12xMAX 46W E14

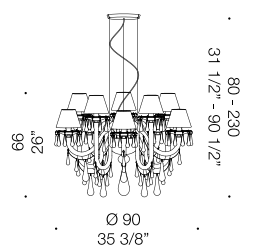

GOUTTE S10
10xMAX 46W E14

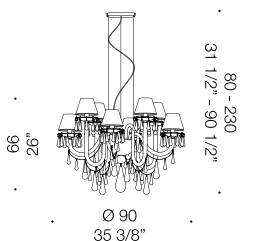

GOUTTE S8
8xMAX 46W E14



GOUTTE

Design by Nicola Grandesso



GOUTTE A3
3xMAX 46W E14

CE
IP20

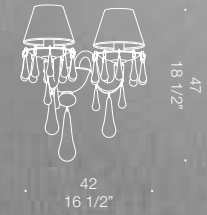

GOUTTE A2
2xMAX 46W E14

CE
IP20

I QUATTRO ELEMENTI

Design by Roberto Assenza - Francesco Dei Rossi

Exclusive art piece.

This majestic chandelier is absolutely unique in its form and concept. Four chandeliers in one, each representing an element, make this product an exclusive and captivating accent piece, installation style. Water, Air, Fire and Earth are each represented by a section of this chandelier. Highly customizable, this piece represents extreme luxury.



I QUATTRO ELEMENTI K40
34xMAX 46W E14 +
6xMAX 33W G9



ICE

Design by Nicola Grandesso

Venetian bohème luxury chandelier.

Ice is a luxurious, highly ornate chandelier which represents the union between Venetian tradition and bohème style, thanks to the Swarovski crystal pendants. The chic look and its precious components are this chandelier a highly sought after piece in our collection. The highly customisable nature of this piece makes it easy for interior designers and architects to approach this product and request further customizations. Available in different configurations and sizes.

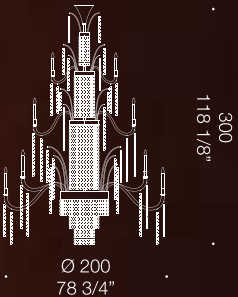

ICE K84
57xMAX 46W E14 +
27xMAX 20W G9

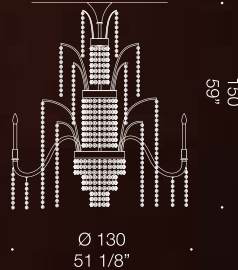

ICE K12
12xMAX 46W E14 +
9xMAX 20W G9

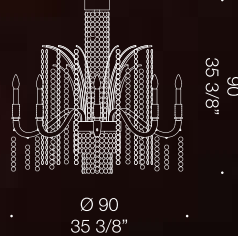

ICE K8
8xMAX 46W E14 +
6xMAX 20W G9



ICE

Design by Roberto Assenza

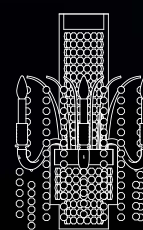

70
27 1/2"

Ø 45
17 6/8"

ICE A3
3xMAX 46W E14 +
4xMAX 20W G9

CE
IP20

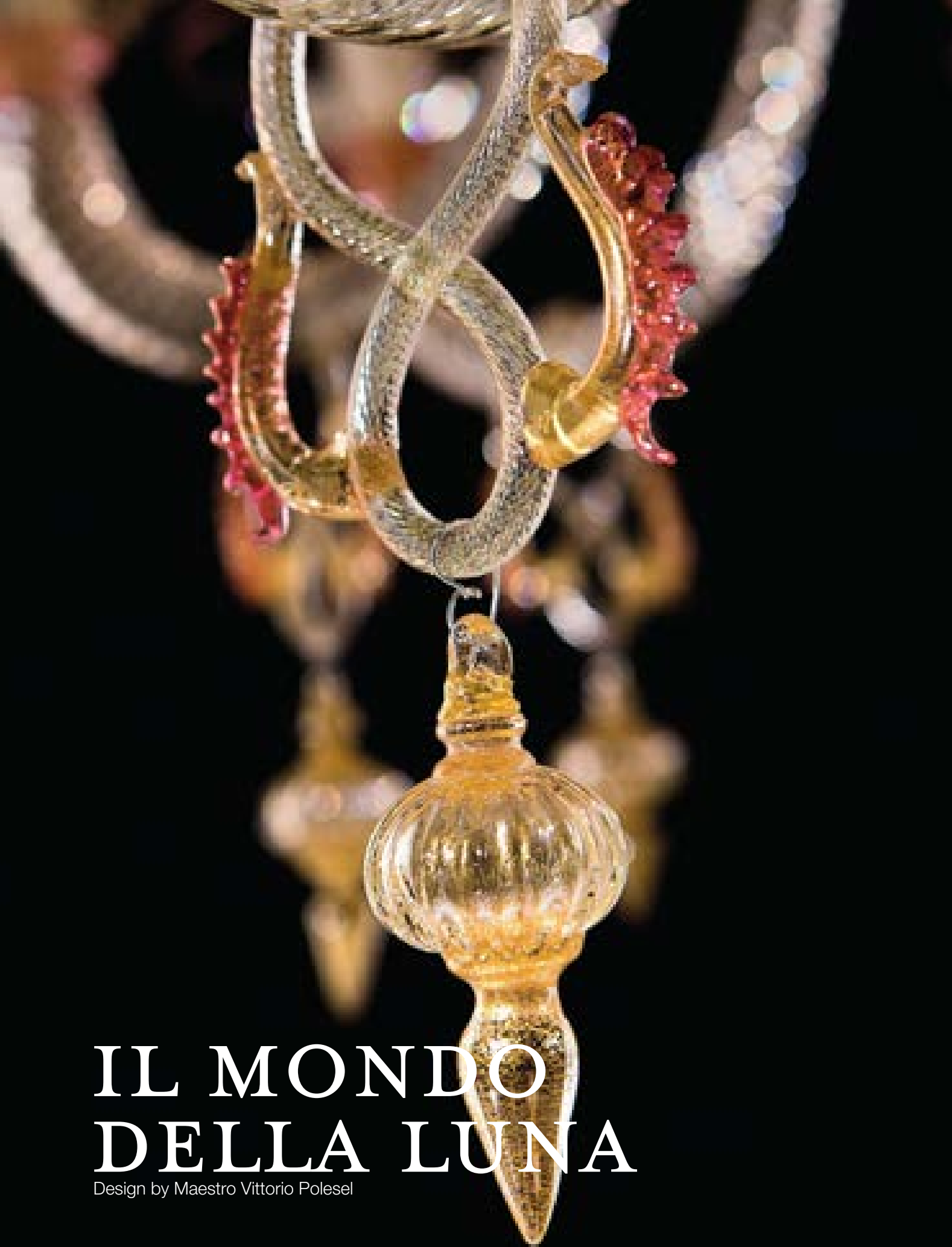

IL MONDO DELLA LUNA

Design by Maestro Vittorio Polesel

High detailed masterpiece.

Il Mondo Della Luna literally translates to "Moon World". This piece is an authentic handmade masterpiece which really shows the incredibly high level of craftsmanship thanks to rich, intricate and captivating details. Highly customizable, this chandelier is guaranteed to turn some heads. Diameter 100cm.



IL MONDO DELLA LUNA K8
8xMAX 40W E14



L'ESTRO ARMONICO

Design by Maestro Vittorio Polesel

Intricate crystal chandelier.

L'Estro Armonico is one the most intricate and masterful chandeliers in our collection. This seemingly simple piece is riddled with fascinating details, including tiny crystal pendants which are true masterpieces of Venetian glassblowing. This unique piece is a harmonious and well proportioned product which we believe to be inimitable. Diameter 100cm.

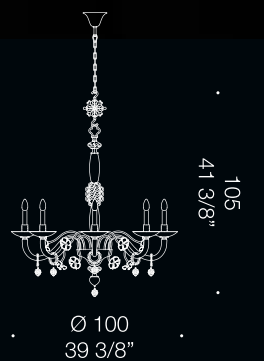

L'ESTRO ARMONICO K8
8xMAX 46W E14

CE
IP20



LAGUNA PLANET

Design by Maria Grazia Rosin

Surreal shaped artistic piece.

Laguna Planet is a quirky and playful chandelier conceived for unique spaces. The surreal shapes and colours of this piece make it the perfect accent piece for hospitality or residential projects. This product is highly customisable and interactively fascinating. Diameter 82cm.

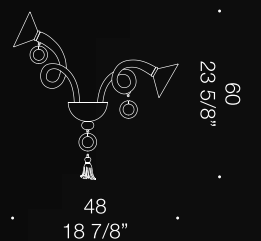

LAGUNA PLANET A2
2xMAX 46W E14

CE
E20

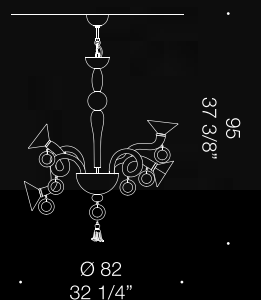

LAGUNA PLANET K8
8xMAX 46W E14

CE
E20

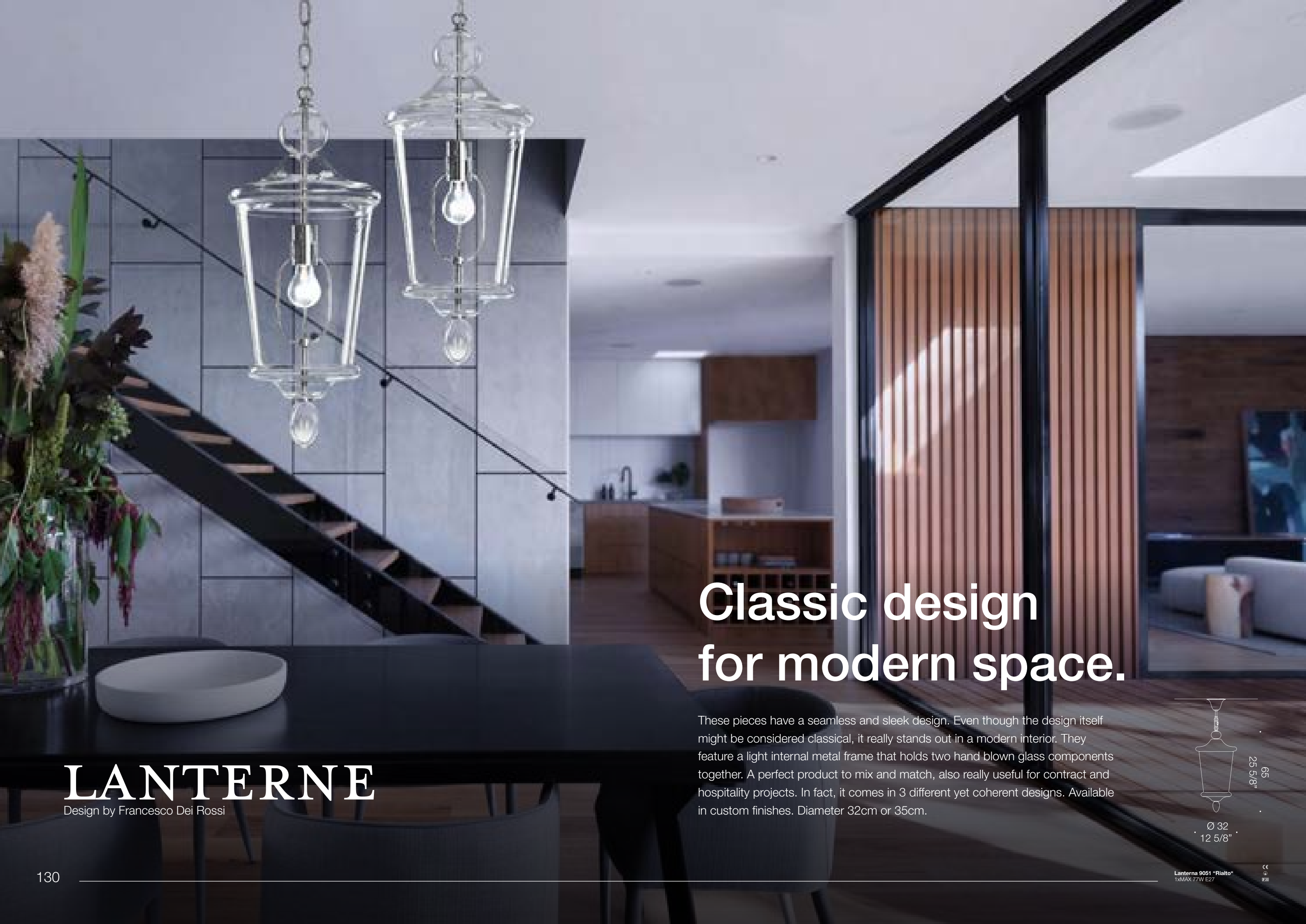

Classic design for modern space.

LANTERNE

Design by Francesco Dei Rossi

These pieces have a seamless and sleek design. Even though the design itself might be considered classical, it really stands out in a modern interior. They feature a light internal metal frame that holds two hand blown glass components together. A perfect product to mix and match, also really useful for contract and hospitality projects. In fact, it comes in 3 different yet coherent designs. Available in custom finishes. Diameter 32cm or 35cm.



Ø 32
12 5/8"

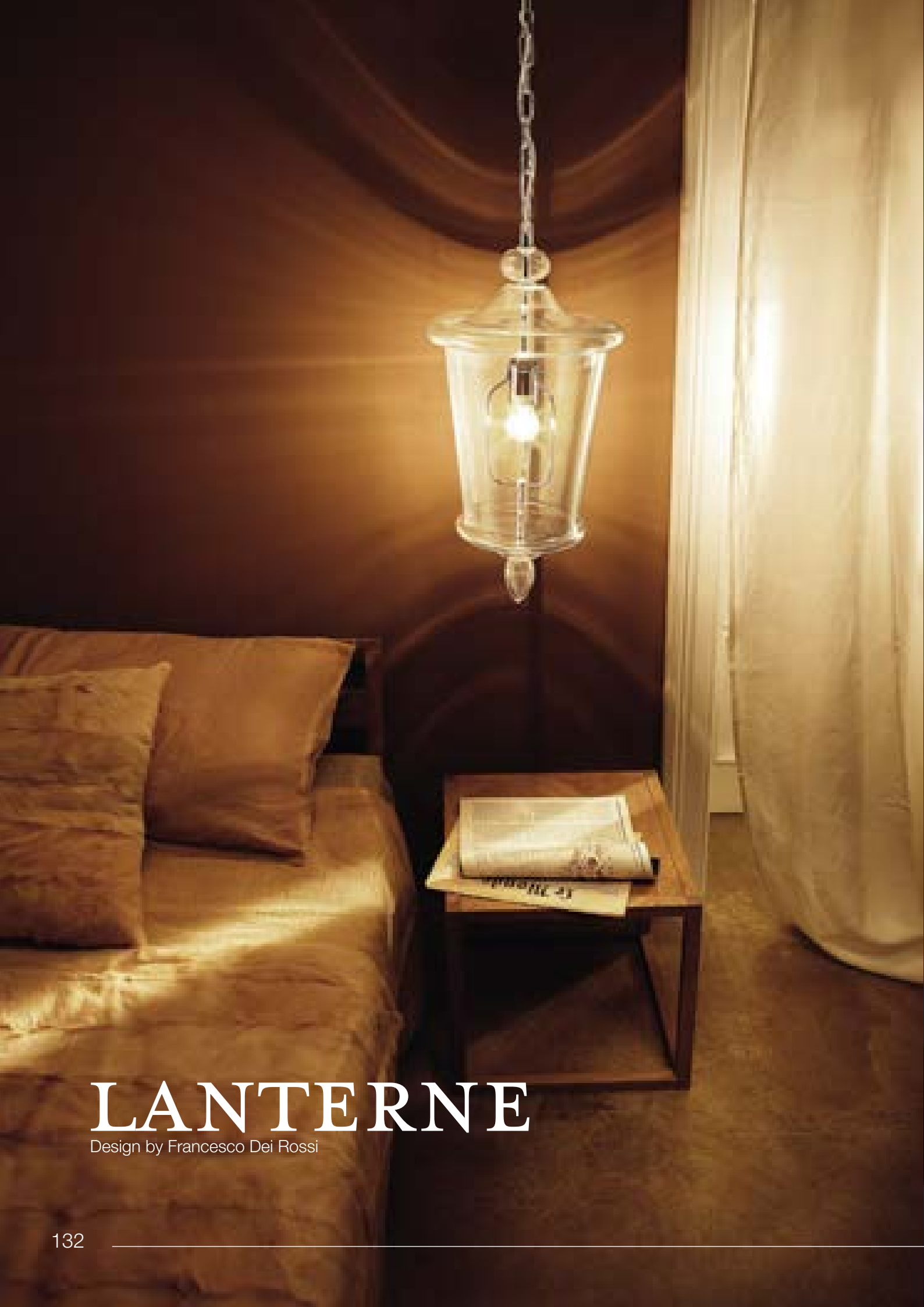

LANTERNE

Design by Francesco Dei Rossi

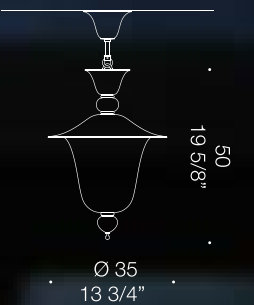



LEVANTE

Design by Francesco Dei Rossi

Glamorous art piece.

Levante is “the chandelier” by definition. A beautiful and ornate piece which is highly customisable beyond imagination. The grey and darker grey tones of this piece make it a glamorous accent piece for residential or hospitality projects. Featuring the unique option to fit real candles, this piece also illuminates from its centrepiece with a LED system which makes Levante shimmer. Dimensions vary.

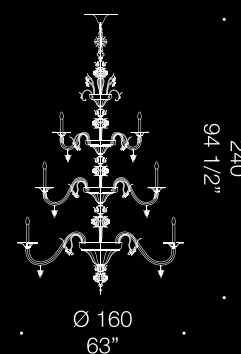

LEVANTE K21+15+9
45xMAX 46W E14



LEVANTE K15+9
24xMAX 46W E14

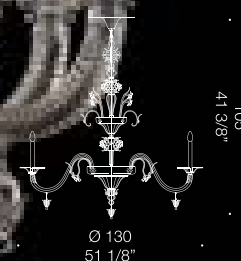

LEVANTE K15
15xMAX 46W E14

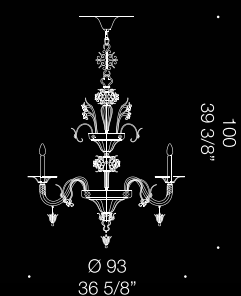

LEVANTE K9
9xMAX 46W E14



MADemoiselle

Design by Nicola Grandesso

High fashion inspired piece

Madmoiselle is a glamorous and stylish chandelier inspired by the icons of high fashion. It is considered a modern looking chandelier which, on the other hand, preserves traditional glassblowing techniques in the making. The contrast between the lampshades and the glossy finish of the arms makes it an original choice for a chic interior. Diameter varies upon configuration, min diameter 70cm, max diameter 100cm. Available in custom finishes and sizes.

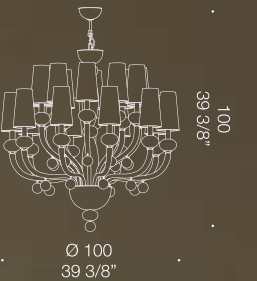

MADemoiselle K20
20xMAX 46W E14

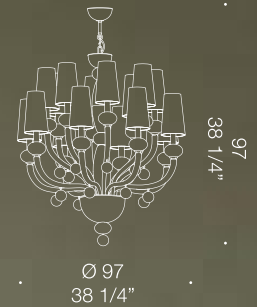

MADemoiselle K16
16xMAX 46W E14

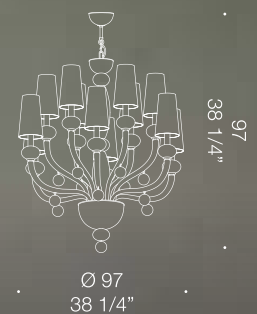

MADemoiselle K12
12xMAX 46W E14

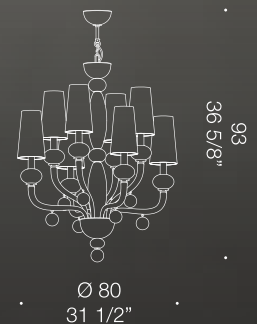

MADemoiselle K8
8xMAX 46W E14

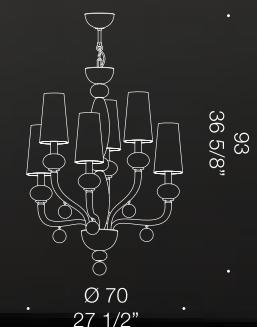

MADemoiselle K6
6xMAX 46W E14





MADemoisELLE

Design by Nicola Grandesso

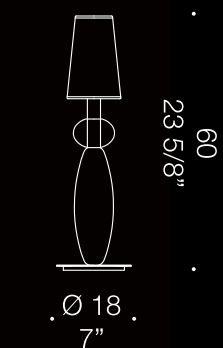

MADemoisELLE T
1xMAX 46W E14

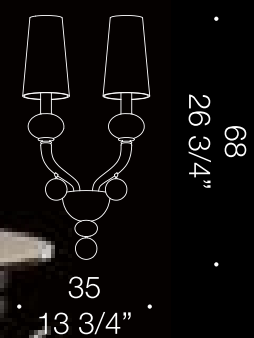

MADemoisELLE A2
2xMAX 46W E14



MADRIGALESCO

Design by Maestro Christian Ballarin

Floral detailed chandelier.

Madrigalesco is an intricate and ornate chandelier which features an incredibly high number of details. The floral and elegant look makes this the perfect accent piece for a luxurious interior. The high level of craftsmanship and glassblowing makes this piece one of the most remarkable in our collection. Diameter 100cm.

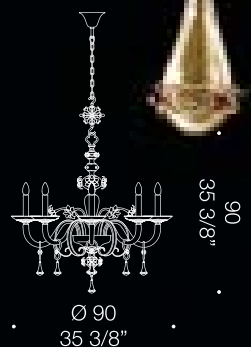

MADRIGALESCO K8
8xMAX 46W E14





CE
IP20

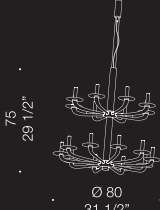
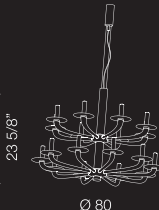
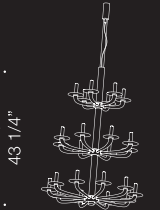
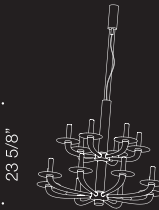
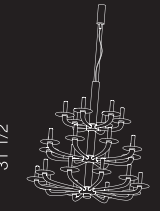
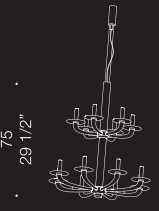

NATURAL
Design by Nicola Grandesso

Clean and elegant minimal design.

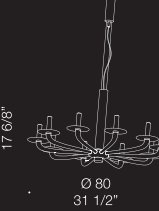
Natural's aestheteic is unique and modern. It's minimal look stands out for the clean lines and elegant nuance. Available in several different configurations, this piece is ideal for minimalist projects and modern homes. Handmade in Murano. Dimensions vary.

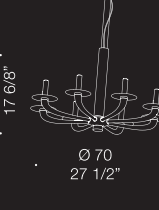
| | | | | | |
|---|--------------------------------------|---------------------------------|---|--------------------------------------|--------------------------------|
|  75 29 1/2" Ø 80 31 1/2" | NATURAL K18 18xMAX 60W G9 | 90 - 290 36 3/8" - 114 1/8" |  60 23 5/8" Ø 80 31 1/2" | NATURAL KP18 18xMAX 60W G9 | 76 - 276 30" - 108 5/8" |
|  110 43 1/4" Ø 80 31 1/2" | NATURAL K24 24xMAX 60W G9 | 130 - 330 51 1/8" - 129 7/8" |  60 23 5/8" Ø 70 27 1/2" | NATURAL KP14 14xMAX 60W G9 | 76 - 276 30" - 108 5/8" |
|  80 31 1/2" Ø 80 31 1/2" | NATURAL KP24 24xMAX 60W G9 | 96 - 296 37 3/4" - 116 1/2" |  75 29 1/2" Ø 70 27 1/2" | NATURAL K14 14xMAX 60W G9 | 90 - 290 36 3/8" - 114 1/8" |
|  45 17 6/8" Ø 80 31 1/2" | NATURAL K10 10xMAX 60W G9 | 60 - 260 23 5/8" - 102 3/8" |  45 17 6/8" Ø 70 27 1/2" | NATURAL K8 8xMAX 60W G9 | 60 - 260 23 5/8" - 102 3/8" |
|  45 17 6/8" Ø 50 19 5/8" | NATURAL K6 6xMAX 60W G9 | 60 - 260 23 5/8" - 102 3/8" |  45 17 6/8" Ø 50 19 5/8" | NATURAL K6 6xMAX 60W G9 | 60 - 260 23 5/8" - 102 3/8" |

NOOR PENDANT

Design by Francesco Dei Rossi

A visionary tale for unique pieces.

Keeping alive traditional Murano glassmaking heritage while aesthetically drifting towards exotic nuances, Noor represents a well balanced conglomerate of different styles which resolves into the craft of unique lighting pieces which boast a strong character - made by masterful artisans in Murano.

A visionary tale which translates in a collection of opulent lamps and chandeliers, sought after for its effortlessly elegant and sophisticated look. The intertwining of metal patterns with artisanal glass communicates authentic luxury, never sacrificing the importance of light itself, which is the true protagonist of this collection. Each texture is strongly enhanced by the use of light, which almost magically travels along each shape and really carries out a glamorous contrast between materials. Each piece is given the option to be customised as far as metal coatings/treatments and glass colours - this allows further material experimentation and the creation of bespoke and sophisticated pieces.

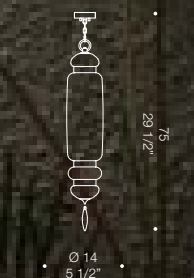

NOOR S2
1xMAX 46W E14

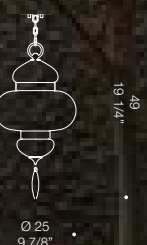

NOOR S1
1xMAX 46W E14



NOOR S
3xMAX 33W G9



NOOR OUTDOOR SCONCE

Design by Francesco Dei Rossi

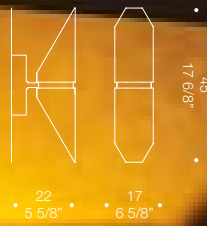

NOOR A LED Outdoor
Included led 2700K CRI 90
6W 600 lm





NOOR LANTERN

Design by Francesco Dei Rossi



56

22"

20

7 7/8"

NOOR T
1xMAX 77W E27 or
Candle diameter 10 cm



NOOR INDOOR SCONCE

Design by Francesco Dei Rossi





NOOR CEILING LAMP

Design by Francesco Dei Rossi

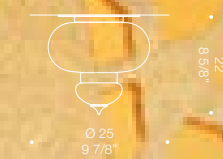

NOOR P2
3xMAX 33W G9

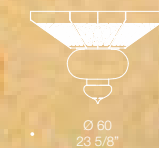

NOOR P1
9xMAX 33W G9



NOOR P
12xMAX 33W G9



NOOR CHANDELIER

Design by Francesco Dei Rossi

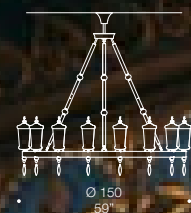

NOOR K16
16xMAX 46W E14

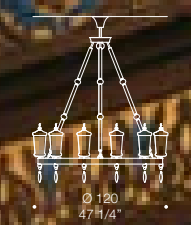

NOOR K12
12xMAX 46W E14

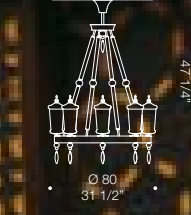

NOOR K8
8xMAX 46W E14



PORTOFINO

Design by de Majo Heritage

Venetian luxury heritage.

Portofino is a ceiling and wall lamp which represents a long heritage of Venetian elegance and luxury. The internal metal frame is concealed by beautifully crafted leaves. This timeless lighting piece is highly customisable according to the client's needs. Available in custom finishes, configurations and sizes.



PORTOFINO A0
2xMAX 46W E14

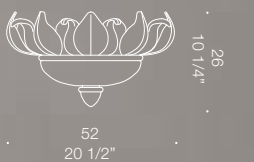

PORTOFINO A1
5xMAX 46W E14

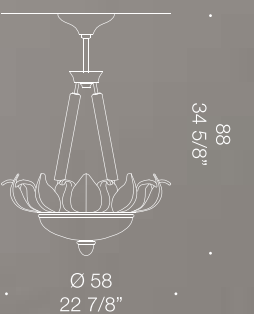

PORTOFINO S0
9xMAX 46W E14

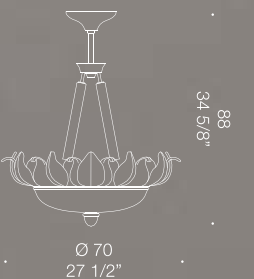

PORTOFINO S1
12xMAX 46W E14



PORTOFINO

Design by de Majo Heritage

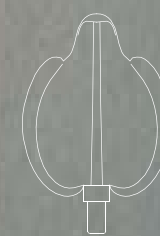

34
13 3/8"

23
9"

PORTOFINO A2
1xMAX 77W E27

CE
0280

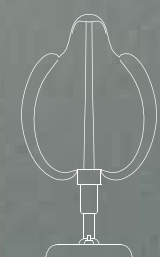

42
16 1/2"

23
9"

PORTOFINO L
1xMAX 77W E27

CE
0280



PORTOFINO

Design by de Majo Heritage



PORTOFINO P0
9xMAX 46W E14

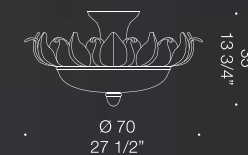

PORTOFINO P1
12xMAX 46W E14



PORTOFINO P2
8xMAX 46W E14

QUATTRO STAGIONI

Design by Francesco Dei Rossi - Roberto Assenza

Unique luxury art piece.

Often referred to as a masterpiece, this huge chandelier represents the passing of each of the four seasons. Meant to shine the grand hall of a luxurious hospitality space, this piece does not go unnoticed, perhaps for its unique features and highly ornate surface. The amount of work which goes into Quattro Stagioni is simply unmatched. This piece really speaks for itself. Height 300cm, diameter 150cm.



Ø 300
118 7/8"

Ø 150
59"

QUATTRO STAGIONI
72xMAX 20W G4 12V





RAPALLO
Design by de Majo Heritage

Venetian style custom-lamps.

Rapallo is a classic Venetian style ceiling and wall lamp. Highly customisable and available in many different configurations, there's really no limit to use cases. This product is highly competitive for contract projects and a highly sought-after piece for designers. Dimensions vary.

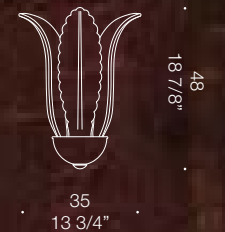

RAPALLO A2
2xMAX 46W E14



RAPALLO A3
3xMAX 46W E14

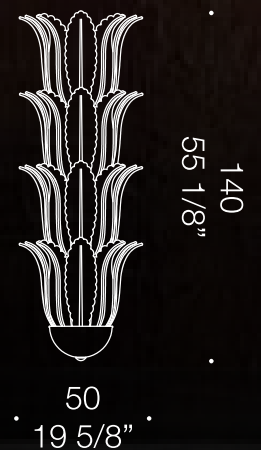

RAPALLO A12
12xMAX 46W E14

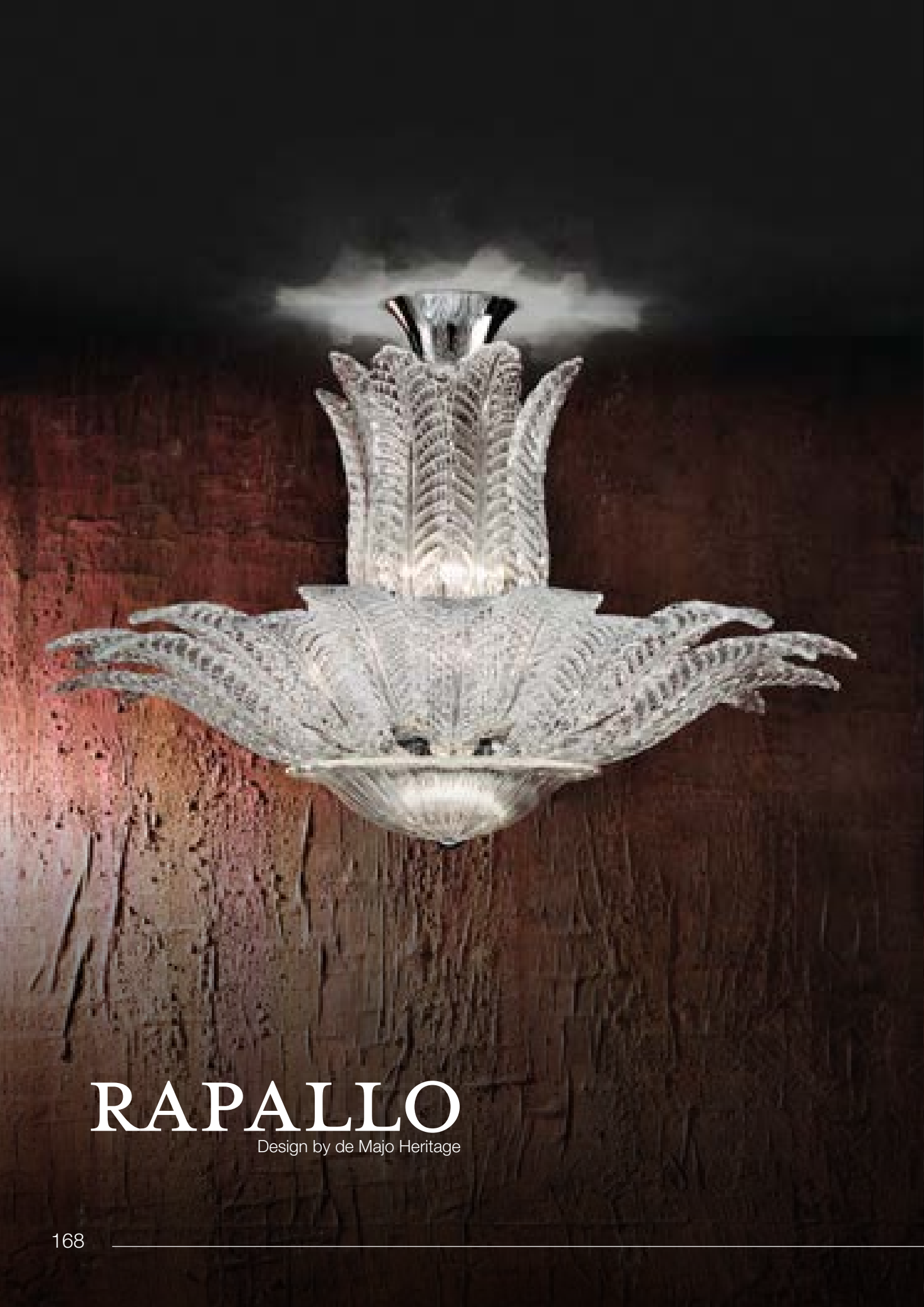

RAPALLO

Design by de Majo Heritage

| | |
|--------------------------------------|---------------|
| | 80 31 1/2" |
| Ø 100 39 3/8" | |
| RAPALLO S14 14xMAX 46W E14 | CE IP20 |
| | 83 33" |
| Ø 100 39 3/8" | |
| RAPALLO P10 10xMAX 46W E14 | CE IP20 |
| | 50 19 5/8" |
| Ø 150 59" | |
| RAPALLO P20 20xMAX 46W E14 | CE IP20 |

ROSETO

Design by Francesco Dei Rossi

Elaborated rose detailed piece.

Sara is an elegant chandelier which comes in several different sizes and configurations. The design of this product is detail rich yet well balanced and perfectly proportioned. It communicates a sense of grandeur, without renouncing its sobriety and class. Handmade in murano, Sara is a great option for any high end interior needing a simple yet luxurious chandelier.

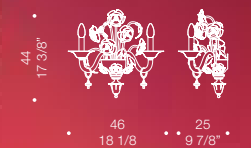

ROSETO A2
2xMAX 46W E14

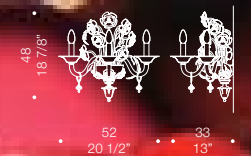

ROSETO A3
3xMAX 46W E14

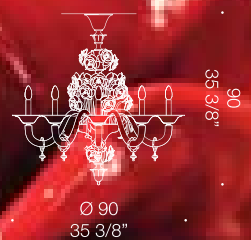

ROSETO K10
10xMAX 46W E14



ROSETO K10
10xMAX 46W E14
With 30 cm chain + canopy



SARA
Design by Roberto Assenza



High-class detailed piece.

Sara is an elegant chandelier which comes in several different sizes and configurations. The design of this product is detail rich yet well balanced and perfectly proportioned. It communicates a sense of grandeur, without renouncing its sobriety and class. Handmade in murano, Sara is a great option for any high end interior needing a simple yet luxurious chandelier.



SARA K6
6xMAX 46W E14

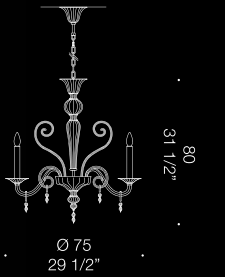

SARA K8
8xMAX 46W E14



SARA K10
10xMAX 46W E14

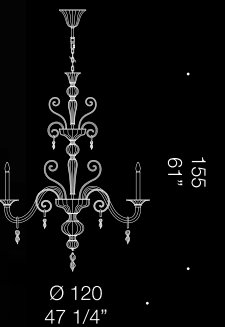

SARA K12
12xMAX 46W E14

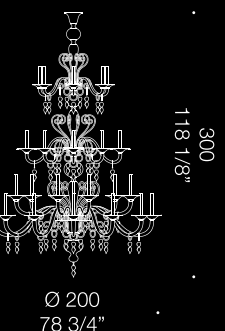

SARA K42
42xMAX 46W E14





SARA
Design by Roberto Assenza

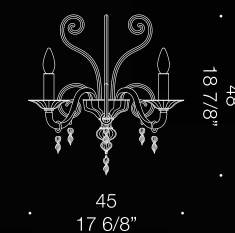

SARA A2
2xMAX 46W E14



SARA A3
3xMAX 46W E14



TERRA

Design by Roberto Assenza - Francesco Dei Rossi



Earth inspired chandelier.

Terra is an uniquely designed chandelier which represents The Earth. The design of this piece can be described as "sprouting". This product represents the thriving force of nature which is uncontainable and everlasting. Diameter 100cm.



90

Ø 100
39 3/8"

TERRA K8
8xMAX 46W E14

CE
IP20

TETRA

Design by Francesco Dei Rossi - Roberto Assenza

Mysterious elegant piece.

Tetra is a very elegant and sleek product which defies the traditional rounded nature of a chandelier. This design is highly influenced by the figure of a square. Perfect for a variety of interiors, this accent piece is highly customisable. Available in different configurations, including a rectangular version, suggested to hang over a dinner table.

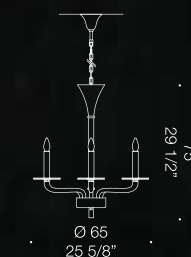

TETRA K6
8xMAX 46W E14

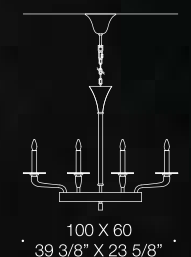

TETRA K8L
8xMAX 46W E14

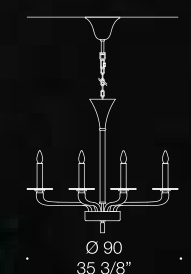

TETRA K12
12xMAX 46W E14

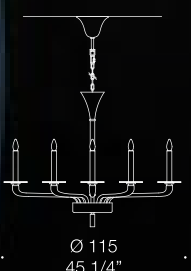

TETRA K16
16xMAX 46W E14

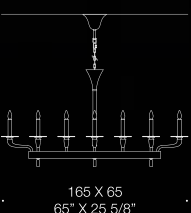

TETRA K16L
16xMAX 46W E14





TETRA

Design by Francesco Dei Rossi - Roberto Assenza

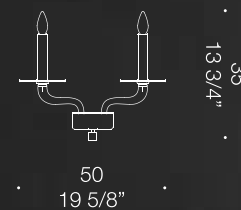

TETRA A2
2xMAX 46W E14

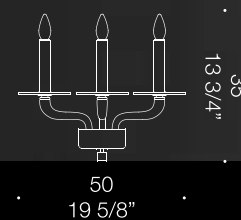

TETRA A3
3xMAX 46W E14



VENEDIG POM PON

Design by Maria Grazia Rosin

Pop art quirky lamp.

This whimsical chandelier is hugely inspired by pop art. The quirky look conceals rich handmade details which stand out in a playful interior. This piece is far more similar to a sculptural piece than a lighting piece. Also available as wall lamp. Diameter 88cm.

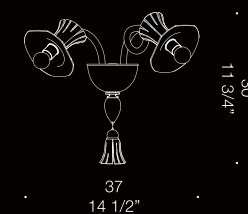

VENEDIG POM PON A2
2xMAX 40W E14



VENEDIG POM PON K6
6xMAX 40W E14



VENEGIANO Design by Maria Grazia Rosin



Coloured handmade lamp.

Venegiano is an unique, quirky but elegant chandelier which features very interesting handmade details. A double class "cup" component contributes to the very organic and dynamic look. Coloured stripes and twirly details almost make this chandelier look like its made out of jelly. A masterful creation which becomes an accent piece for a variety of interiors. Also available as wall lamp. Diameter 90cm.



VENEGIANO A2
 2xMAX 46W E14



VENEGIANO K6
 6xMAX 46W E14



VENUSSIANO

Design by Maria Grazia Rosin



50's inspired funky piece.

Venussiano chandelier is heavily inspired by the 50's. The stock version of this chandelier comes in a glossy red colour, looking like it stole its look from your favourite soda. The otherworldly look also slightly refers to a space-age look inspired by flying saucers and extraplanetary components. Flat "cup" components sprout in every direction, making this piece also functionally efficient as a lighting device. Diameter 100cm.

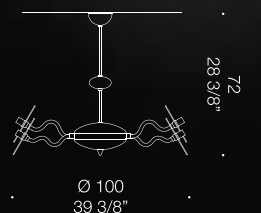



VIVACE

Design by Francesco Dei Rossi - Lucio de Majo

Timless design for all interiors.

Vivaldi is a “rezzonico” style chandelier which embodies the idea of a perfectly balanced chandelier. A timeless design which doesn’t necessarily need to be surrounded by a classic interior. This beautiful and fully customisable chandelier is an ode to Venetian glassmaking, packing a lot of style and craft, and being one of the most sought after chandeliers in our collection. Dimensions and configurations vary upon request. Min diameter 90cm, max diameter 300cm.

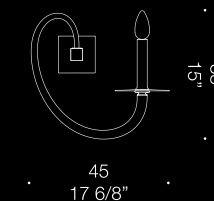

VIVACE A1
1xMAX 46W E14

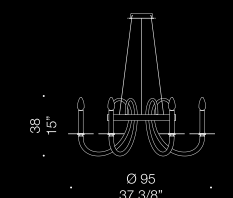

VIVACE K6
6xMAX 46W E14

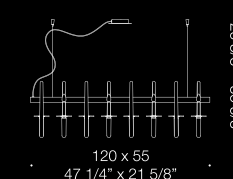

VIVACE K8
8xMAX 46W E14

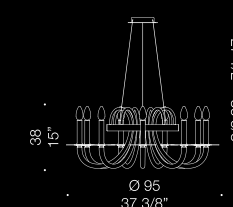

VIVACE K9
9xMAX 46W E14

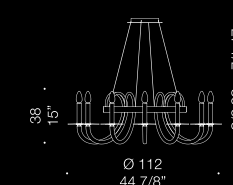

VIVACE K12
12xMAX 46W E14

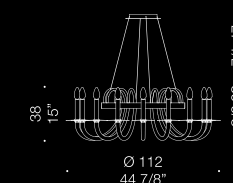

VIVACE K16
16xMAX 46W E14



VIVALDI

Design by Francesco Dei Rossi

Ode to Venetian glassmaking.

Vivaldi is a “rezzonico” style chandelier which embodies the idea of a perfectly balanced chandelier. A timeless design which doesn't necessarily need to be surrounded by a classic interior. This beautiful and fully customisable chandelier is an ode to Venetian glassmaking, packing a lot of style and craft, and being one of the most sought after chandeliers in our collection. Dimensions and configurations vary upon request. Min diameter 90cm, max diameter 300cm.



VIVALDI A3
3xMAX 46W E14 +
1xMAX 20W G9

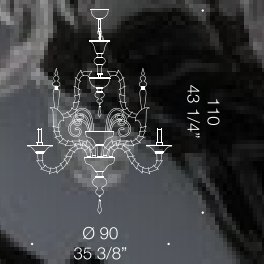

VIVALDI K6
6xMAX 46W E14 +
3xMAX 20W G9

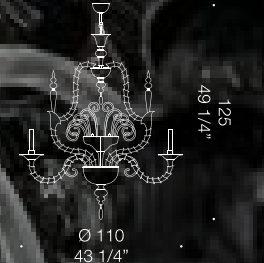

VIVALDI K9
9xMAX 46W E14 +
6xMAX 20W G9

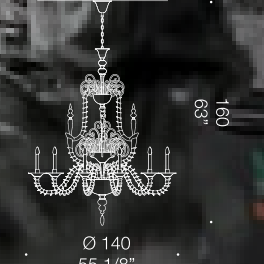

VIVALDI K12
12xMAX 46W E14 +
12xMAX 20W G9

2400
Design by de Majo Heritage

Ode to Venetian glassmaking.

A simple, highly customizable, sleek chandelier which is perfect for contract projects. Handmade by skilful glassworkers, 2400 has been a best seller in our collection for decades. The amount of configurations for this piece is truly astounding, making it the perfect pick for designers. Available with silk lampshades or highly ornate glass details. Dimensions and configurations vary.

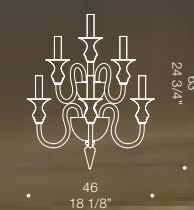

2400 A6
6xMAX 46W E14

CE
IP20



2400 A3
3xMAX 46W E14

CE
IP20

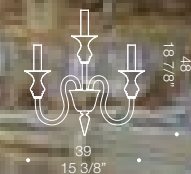

2400 A2+1
3xMAX 46W E14

CE
IP20

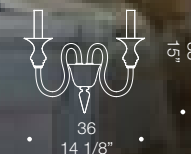

2400 A2
2xMAX 46W E14

CE
IP20



2400 A1
1xMAX 46W E14

CE
IP20



2400

Design by de Majo Heritage

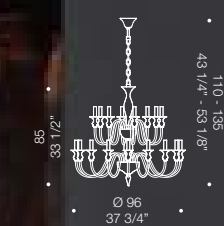

2400 K12+6
18xMAX 46W E14

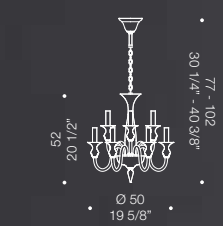

2400 K6+3
9xMAX 46W E14

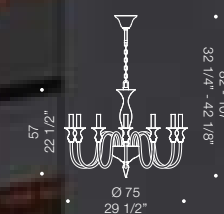

2400 K12
12xMAX 46W E14

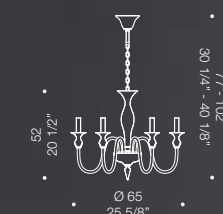

2400 K6
6xMAX 46W E14

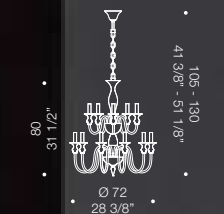

2400 K10+5
15xMAX 46W E14

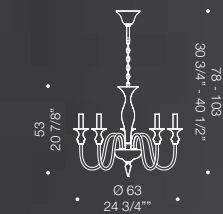

2400 K5
5xMAX 46W E14

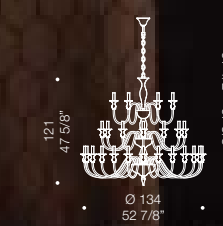

2400 K24+12+6
42xMAX 46W E14

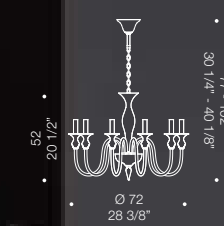

2400 K10
10xMAX 46W E14

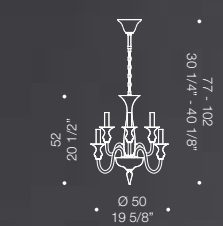

2400 K3+3
6xMAX 46W E14

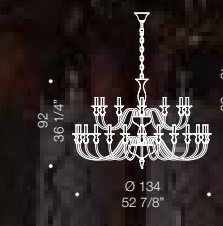

2400 K24+12
36xMAX 46W E14

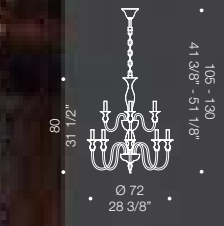

2400 K8+4
12xMAX 46W E14

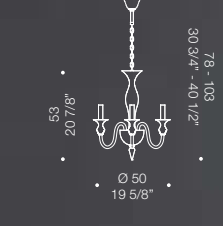

2400 K3
3xMAX 46W E14

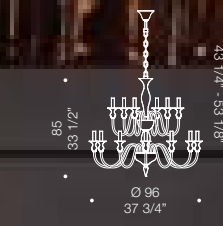

2400 K16+8
24xMAX 46W E14

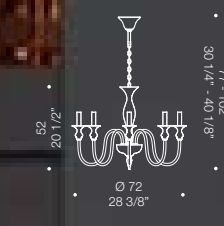

2400 K8
8xMAX 46W E14



2400 L
1xMAX 46W E14





Authentic Venetian heritage.

2599

Design by de Majo Heritage

Slightly less ornate than 2400, 2599 is a simple and stylish chandelier which comes in a vast number of configurations. A piece which is loved by designers for its custom nature. A great piece for budget projects which still require a lot of style. Dimensions and configurations vary.

2599
Design by de Majo Heritage

2599 A6
6xMAX 46W E14
63
24 3/4"
46
18 1/8"

2599 A3
3xMAX 46W E14
38
15"
41
16 1/8"

2599 A2+1
3xMAX 46W E14
48
18 7/8"
39
15 3/8"

2599 A2
2xMAX 46W E14
38
15"
36
14 1/8"

2599 A1
1xMAX 46W E14
38
15"
10
4"

2599 K16+8
24xMAX 46W E14
110 - 135
43 1/4" - 53 1/8"
85
33 1/2"
Ø 96
37 3/4"

2599 K6
6xMAX 46W E14
77 - 102
30 1/4" - 40 1/8"
52
20 1/2"
Ø 65
25 5/8"

2599 K12+6
18xMAX 46W E14
110 - 135
43 1/4" - 53 1/8"
85
33 1/2"
Ø 96
37 3/4"

2599 KP5
5xMAX 46W E14
68 - 98
26 3/4" - 38 5/8"
48
18 7/8"
Ø 50
19 5/8"

2599 K12
12xMAX 46W E14
82 - 107
32 1/4" - 42 1/8"
57
22 1/2"
Ø 75
29 1/2"

2599 K5
5xMAX 46W E14
78 - 103
30 3/4" - 40 1/2"
53
20 1/2"
Ø 63
24 3/4"

2599 K10
10xMAX 46W E14
77 - 102
30 1/4" - 40 1/8"
52
20 1/2"
Ø 72
28 3/8"

2599 KP3
3xMAX 46W E14
78 - 103
30 3/4" - 40 1/2"
48
18 7/8"
Ø 50
19 5/8"

2599 K24+12+6
42xMAX 46W E14
146 - 171
57 1/2" - 67 3/8"
121
48 3/8"
Ø 134
52 7/8"

2599 K8
8xMAX 46W E14
77 - 102
30 1/4" - 40 1/8"
52
20 1/2"
Ø 72
28 3/8"

2599 K3
3xMAX 46W E14
78 - 103
30 3/4" - 40 1/2"
48
18 7/8"
Ø 50
19 5/8"

2599 K24+12
36xMAX 46W E14
117 - 142
46" - 56"
121
48 3/8"
Ø 134
52 7/8"

2599 KP6
6xMAX 46W E14
68 - 98
26 3/4" - 38 5/8"
48
18 7/8"
Ø 50
19 5/8"

2599 L
1xMAX 46W E14
23
9"
Ø 11
4 3/8"



2612
Design by de Majo Heritage

Nostalgic Venetian feel.

An elegant, traditional and simple piece which decorates many homes in the Venetian territory. The nostalgic design of this chandelier is a relievant testimony of authentic Venetian culture and style. Available in several different configurations, this piece is highly sought after due to its unique aesthetic and effortless elegance. Dimensions and configurations vary.



2612 K6
6xMAX 46W E14

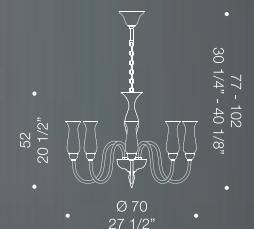

2612 K8
8xMAX 46W E14

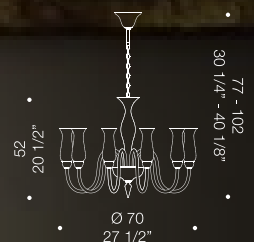

2612 K10
10xMAX 46W E14

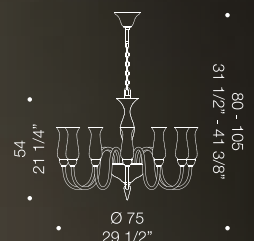

2612 K12
12xMAX 46W E14

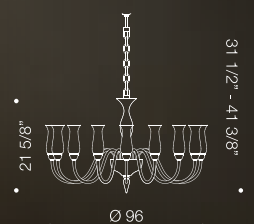

2612 K16
16xMAX 46W E14



2612

Design by de Majo Heritage

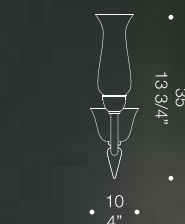

2612 A1
1xMAX 46W E14

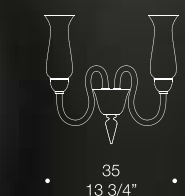

2612 A2
2xMAX 46W E14



2612 A3
3xMAX 46W E14



2612 A3+2
5xMAX 46W E14





6012

Design by Francesco De Rossi

Fascinating and elegant charme.

6012 is a handblown chandelier which was designed in order to be cost effective and perfect for simple elegant interiors and contract. The number of ribbed clear glass components create a fascinating refraction effect, making this a non-invasive piece for a bright interior. Diameter 95cm, 115cm or 130cm.



6012 K8
8xMAX 46W E14



6012 K10
10xMAX 46W E14

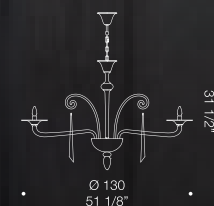

6012 K12
12xMAX 46W E14



6013

Design by Francesco De Rossi



Great piece for small spaces.

6013 is a chandelier composed of "rigadin ritorto" patterns all over. The way light travels across the volume of this product makes it a great choice for a bright interior. This piece was designed in order to fit in rooms with a lower ceiling, and due to its slightly reduced height, it has been a best seller in smaller houses and apartments, as well as hospitality bedrooms. Comes in different configurations, diameter 110cm, 120cm or 135cm. Height 62cm or 70cm.

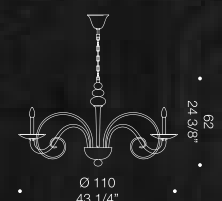

6013 K10
10xMAX 46W E14



6013 K12
12xMAX 46W E14



6013 K16
16xMAX 46W E14



24K gold handblown lamp.

6014

Design by Francesco De Rossi

6014 is a beautifully handblown chandelier with a captivating aesthetic. The soft curves which compose this product are proportioned and carefully put together. The result is an elegant, chic piece which features 24K gold leaf submerged in clear glass. Colour and finish are customizable, as well as size and configurations. Diameter 120cm.

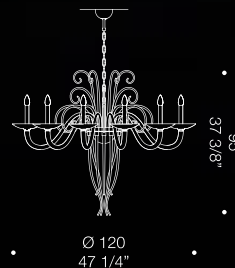

6014 K12
12xMAX 46W E14 +
4xMAX 20W G9

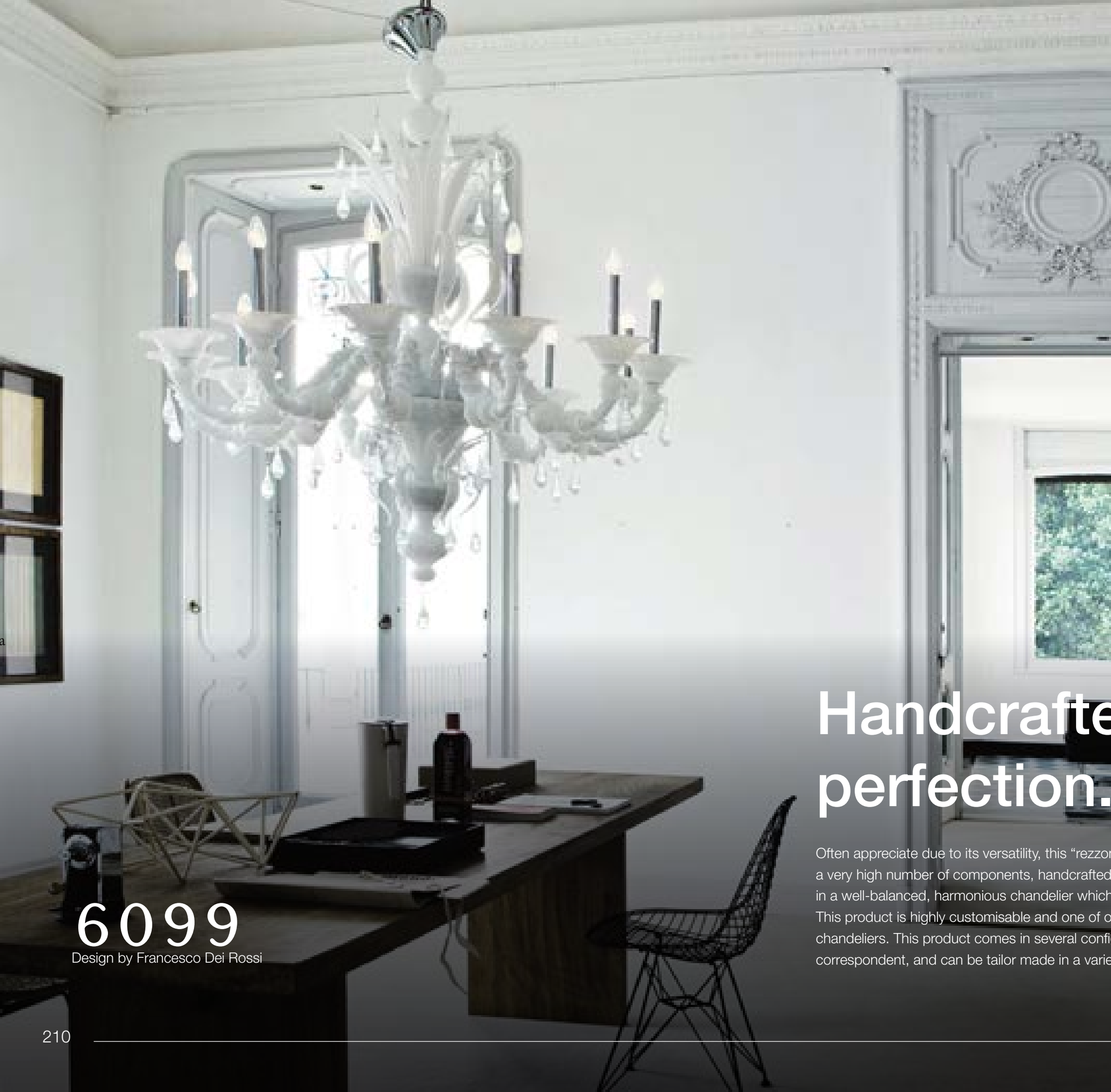

6099

Design by Francesco Dei Rossi

Handcrafted to perfection.

Often appreciated due to its versatility, this “rezzonico” style chandelier features a very high number of components, handcrafted to perfection in order to result in a well-balanced, harmonious chandelier which is guaranteed to turn heads. This product is highly customisable and one of our best selling traditional chandeliers. This product comes in several configurations, including a wall lamp correspondent, and can be tailor made in a variety of sizes and colours.

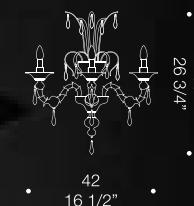

6099 A3
3xMAX 46W E14

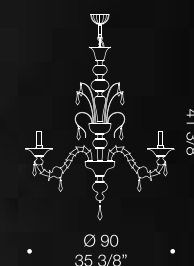

6099 K8
8xMAX 46W E14

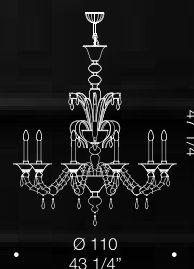

6099 K10
10xMAX 46W E14



6099 K12
12xMAX 46W E14



6099

Design by Francesco Dei Rossi





7055

Design by de Majo Heritage

Unique glass working techniques.

7055 is a classical looking chandelier with coloured accents and stunning handcrafted details. Featuring uncommon and rather unique glass working techniques, some of the details on this piece are a really fascinating insight on the attention to detail which is put into artisanal glassmaking. Includes 24K gold leaf applications and is highly customisable. Configurations also include a wall lamp version and a table lamp version. Dimensions vary.



7055 L
1xMAX 46W E14



7055 A2
2xMAX 46W E14

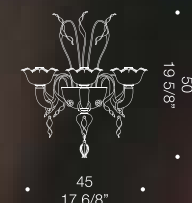

7055 A3
3xMAX 46W E14



7055 K6
6xMAX 46W E14



7055 K8
8xMAX 46W E14

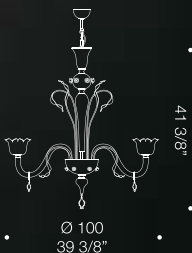

7055 K10
10xMAX 46W E14

7056

Design by de Majo Heritage

Great handcrafted details.

7056 is a classical looking chandelier with coloured accents and stunning handcrafted details. Unlike its counterpart (7055), this beautiful and uniquely ornate piece features arms which point downwards. This design choice accommodates many clients' or designers' need to shine more light in a specific interior area. Highly customisable, this product comes in a variety of configurations including wall lamp, table lamp and floor lamp.



7056 K6
6xMAX 46W E14

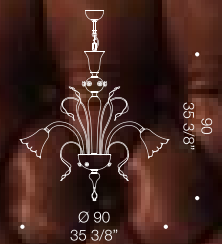

7056 K8
8xMAX 46W E14



7056 K10
10xMAX 46W E14



7056 K12
12xMAX 46W E14



7056

Design by de Majo Heritage

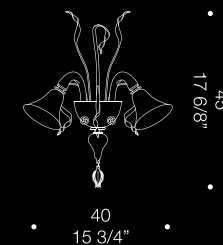
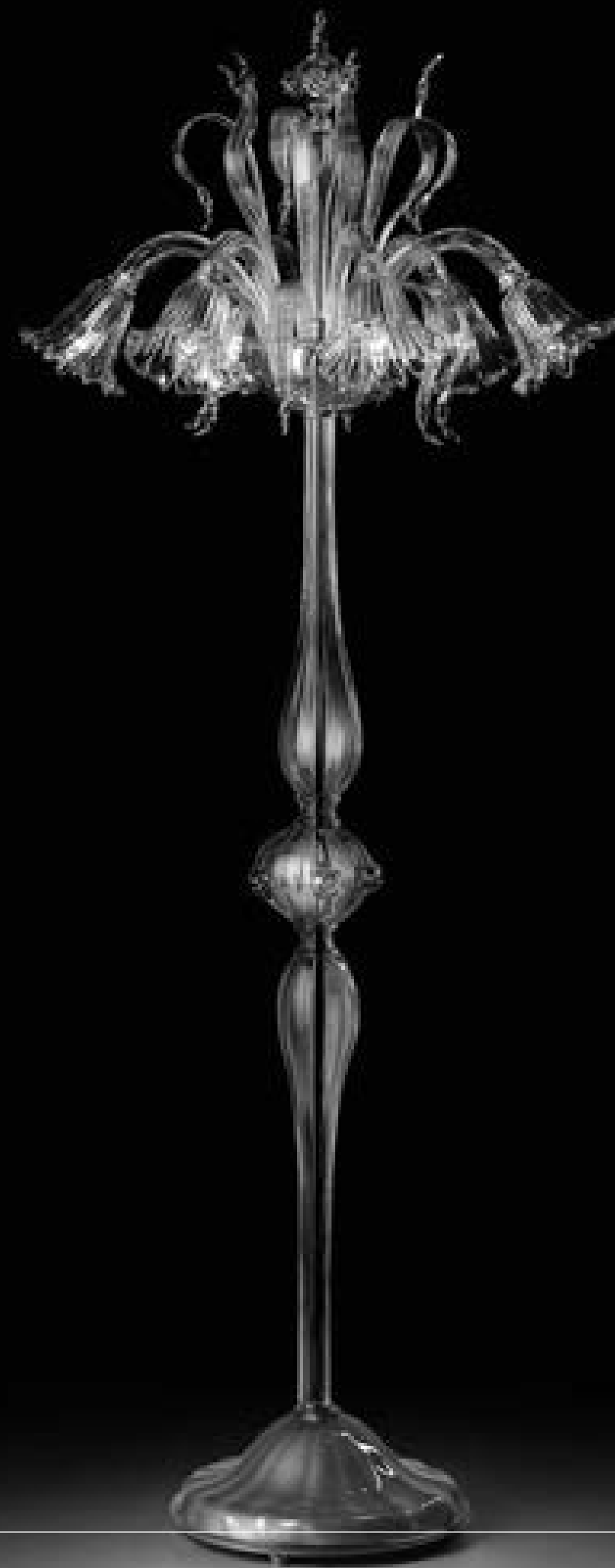

7056 A2
2xMAX 46W E14

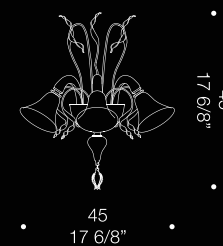

7056 A3
3xMAX 46W E14

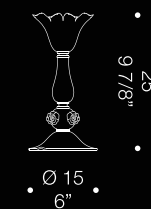

7056 L
1xMAX 46W E14



7056 R6
6xMAX 46W E14



7060

Design by de Majo Heritage

True Venetian masterpiece.

7060 is a true Venetian masterpiece come to life. This "rezzonico" style chandelier features a number of unique features, including ring blowing details and the possibility to customise coloured accents. Often compared to a garden, the number of floral elements is harmoniously put together in a well proportioned composition. This kind of product is an exclusive heirloom which survives the test of time and gains historical value, as very few are able to execute a lighting piece this precious. Available in several configurations, including wall lamp. Diameter 80cm, 100cm or 110cm.





Mind blowing composition.

7061

Design by de Majo Heritage

7061 represents a celebration of Venetian artisanal glassblowing. This “rezzonico” style chandelier features a very high number of handmade components which are harmoniously put together in a mind blowing, beautifully balanced composition. Some of the details present in this product are hidden gems. 7061 is virtually impossible to replicate, as only the most masterful glassblowers can attempt this piece. Perfect for clients looking for grandeur, this piece is a display of authentic Venetian heritage in its true form - a heirloom piece which gains value over time due to its uniqueness. Highly customizable. Diameter 120cm or 140cm.



7061 K6+3
9xMAX 46W E14

145
57 7/8"

CE
E20



7061 K8+4
12xMAX 46W E14

165
65"

CE
E20



7061
Design by de Majo Heritage

7063

Design by de Majo Heritage

Strictly elegant traditional piece.

7063 is a masterpiece of Venetian artisanal glassblowing. This composition is a highly ornate engineering wonder. A “rezzonico” style chandelier which develops in three levels and looks structurally unique. Beautifully handcrafted details confer great wealth to the look of this piece, while maintaining strict elegance, as for Venetian tradition. 7063 comes in several configurations, including wall lamp, and is highly customizable. Diameter 90cm, 110cm, 120cm.

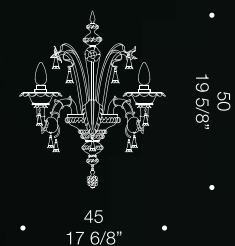

7063 A2
2xMAX 46W E14

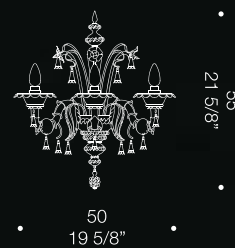

7063 A3
3xMAX 46W E14

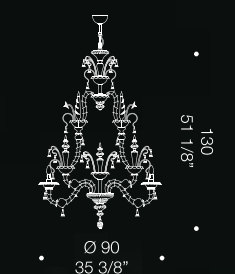

7063 K6
6xMAX 46W E14

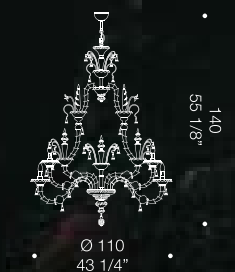

7063 K6+3
9xMAX 46W E14

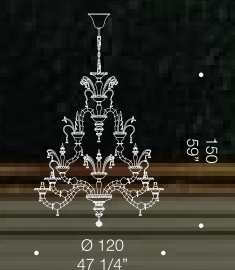

7063 K12
12xMAX 46W E14

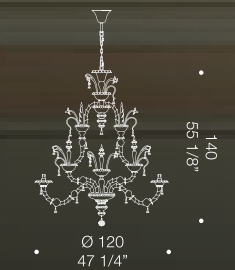

7063 K9+6
15xMAX 46W E14

7065

Design by de Majo Heritage

True-to-itself Venetian chandelier.

7065 is perhaps the most true-to-itself Venetian chandelier. A strong heritage is passed onto this piece, which, in a nutshell, features a number of traditional Venetian glass working techniques. Highly ornate pastorals and multicoloured floral elements represent a celebration of traditional glassware, while maintaining a sophisticated look. The number of customisable details on this piece is hard to describe, and has to be seen to be understood. A surprisingly compact accent piece for a luxurious and timeless interior. Several configurations available, including a wall lamp version. Diameter 70cm, 75cm, 80cm or 90cm.



7065 A2
2xMAX 46W E14

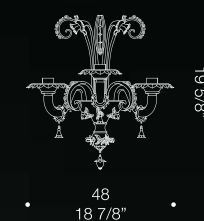

7065 A3
3xMAX 46W E14



7065 K6
6xMAX 46W E14

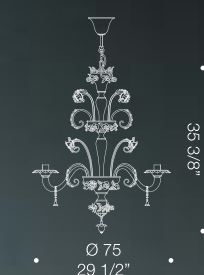

7065 K8
8xMAX 46W E14



7065 K6-S
11xMAX 46W E14



7065 K6-S
14xMAX 46W E14



7065

Design by de Majo Heritage



7067

Design by de Majo Heritage

True-to-itself Venetian chandelier.

7067 is a beautiful traditional style chandelier which is popular thanks to it's beautiful colour tones, which contribute to a sophisticated yet bold look. This piece is a Venetian classic, and comes in different configurations, including a wall lamp version. The level of detailing in this piece is amongst the highest in our collection, placing this product in a niche category of authentic Venetian wonders. Diameter 80cm, 90cm and 110cm.

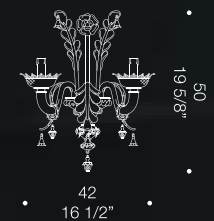

7067 A2
2xMAX 46W E14

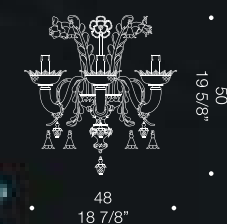

7067 A3
3xMAX 46W E14

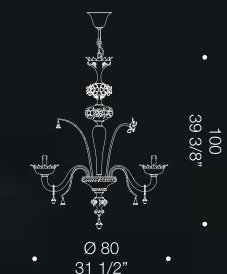

7067 K6
6xMAX 46W E14

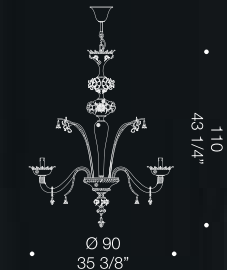

7067 K8
8xMAX 46W E14

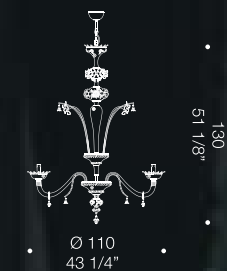

7067 K10
10xMAX 46W E14



7074

Design by de Majo Heritage

Rich 24K gold look.

7074 is a traditional style chandelier with an extremely rich look, due to its double 24K gold leaf application on all handmade components. Each piece is put together proportionally and features unique coloured glass decorations. A beautiful piece for a classic interior, highly customisable and available in several configurations including a wall lamp version. Diameter 70cm, 80cm, 100cm and 120cm.



7074 A2
2xMAX 46W E14

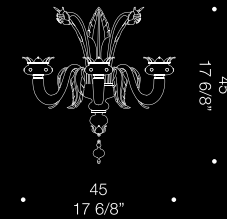

7074 A3
3xMAX 46W E14

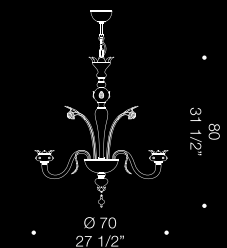

7074 K6
6xMAX 46W E14

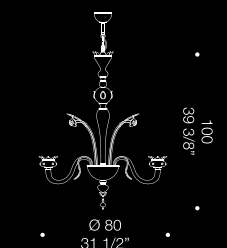

7074 K8
8xMAX 46W E14

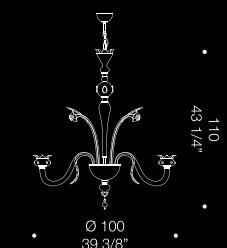

7074 K10
10xMAX 46W E14

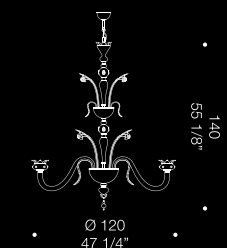

7074 K12
12xMAX 46W E14

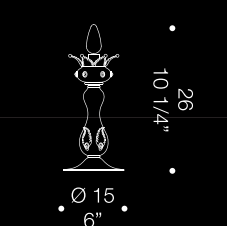

7074 L
1xMAX 46W E14





7077

Design by de Majo Heritage



Perfect for minimal interiors.

7077 is a simple and timeless traditional style chandelier which is handmade in Murano. Among the traditional foliage decor, you'll notice a coloured edge, available in a great variety of palettes. This piece was carefully designed in order to fit a minimal interior environment, while being a typical Venetian piece. Highly customizable and available in several different configurations, including a wall lamp version. Diameter 70cm, 80cm, 95cm and 110cm.

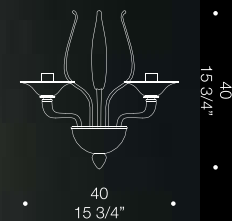

7077 A2
2xMAX 46W E14

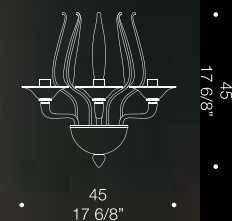

7077 A3
3xMAX 46W E14

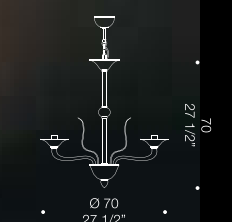

7077 K6
6xMAX 46W E14

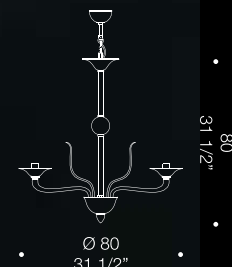

7077 K8
8xMAX 46W E14

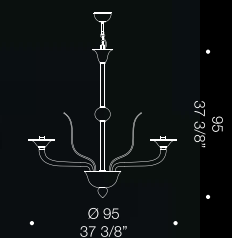

7077 K10
10xMAX 46W E14

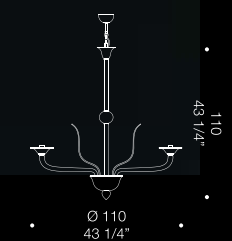

7077 K12
12xMAX 46W E14



7079

Design by de Majo Heritage



Great fit for all spaces.

7079 is a beautifully proportioned, handmade chandelier with a strong Venetian heritage. A perfect fit for spaces with a slightly lower ceiling, this piece is simple yet incredibly beautiful and perfect for contract projects. Available in a variety of colours and configurations, this timeless design is a staple of Italian elegance and excellence. Diameter 78cm, 88cm, 98cm and 105cm.

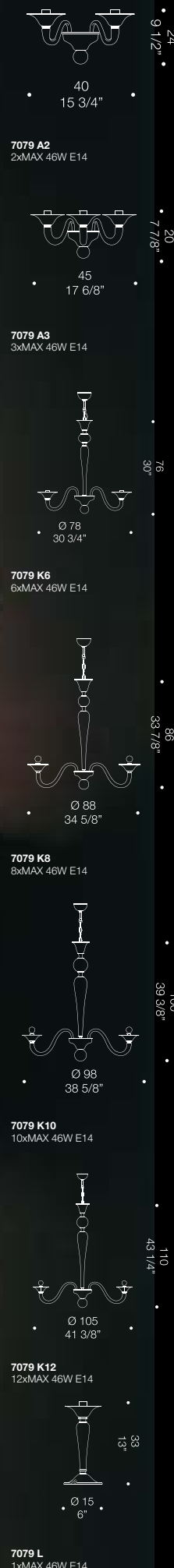



7080

Design by de Majo Heritage



Highly efficient lighting piece.

7080 is a beautiful and compact chandelier which is perfect for tight spaces and contract. Featuring downward-looking arms, this small accent piece is a highly efficient lighting product, while being handmade in Murano. Available in a variety of configurations including a wall lamp version. Diameter 75cm, 85cm and 100cm.





7081

Design by de Majo Heritage



Elegant antiqued gold effect.

7081 is a beautiful chandelier which features traditional glassmaking techniques in the making, including submerging 24K gold leaf in milky white glass, obtaining a rich and elegant antiqued effect.

The harmoniously proportioned look of this piece is what makes 7081 perfect for high-end residential or hospitality projects. A timeless piece for a sophisticated interior, a heirloom for future generations to cherish.



7081 A2
2xMAX 46W E14

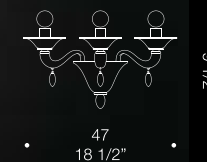

7081 A3
3xMAX 46W E14

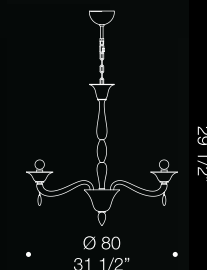

7081 K6
6xMAX 46W E14

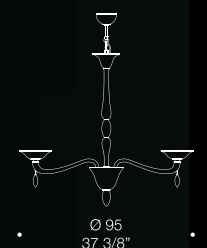

7081 K8
8xMAX 46W E14

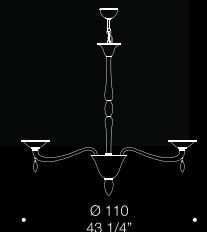

7081 K10
10xMAX 46W E14



7082

Design by de Majo Heritage



Handmade coloured details.

7082 is a simple and stylish chandelier featuring handmade coloured details on the glass lampshades. This piece has downward-looking arms, making it lighting-efficient and great for everyday use. This product was designed to fit into smaller interiors, great for contract. Highly customizable, 7082 chandelier also comes in a wall lamp configuration. Dimensions 70cm, 80cm and 100cm.

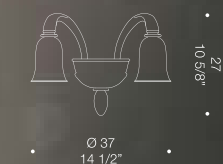

7082 A2
2xMAX 46W E14

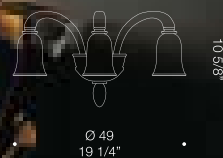

7082 A3
3xMAX 46W E14

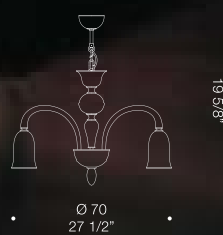

7082 K6
6xMAX 46W E14



7082 K8
8xMAX 46W E14

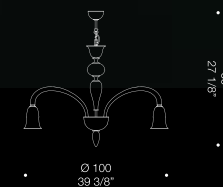

7082 K10
10xMAX 46W E14



7084

Design by de Majo Heritage



Simply great elegant look.

7084 is a majestic looking chandelier featuring a beautifully proportioned volume and 24K gold leaf application which adds a layer of richness to our already beautifully handcrafted glass components. This piece is fairly simple but with a great elegant look, perfect for high end projects. Highly customizable, this classical chandelier comes in several configurations including a wall lamp version. Diameter 80cm, 95cm and 110cm.

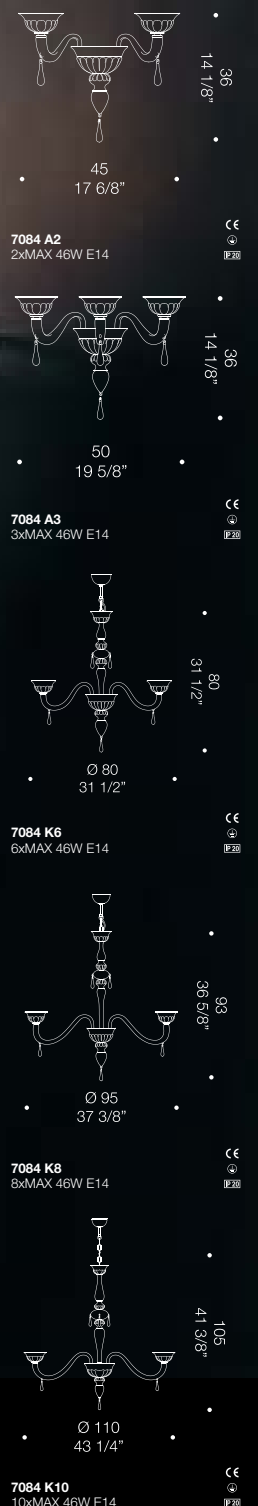



7085

Design by de Majo Heritage

Timless elegance classic chandelier.

7085 is an unique chandelier which was designed to be ceiling mounted. This unique feature allows placement in interiors with a lower ceiling height. A beautifully handmade piece which is highly functional without sacrificing its timeless elegance. A best seller for a wide variety of projects. Highly customizable, this classical chandelier comes in several configurations including a wall lamp version. Diameter 80cm, 92cm and 105cm.





7086

Design by de Majo Heritage

Highly efficient lighting piece.

7086 is a traditional style chandelier with a moody and dramatic look. The way this piece is proportioned suggest its placement over an important section of a residential or hospitality space. Due to its high versatility, this simple yet captivating piece is the perfect choice for a bespoke interior. A sober, timeless, elegant look which is guaranteed to draw attention. Highly customizable, this classical chandelier comes in several configurations including a wall lamp version. Diameter 90cm, 100cm and 110cm.

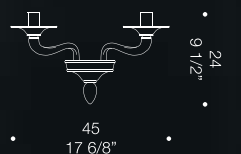

7086 A2
2xMAX 46W E14



7086 A3
3xMAX 46W E14

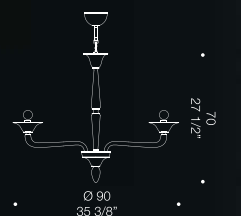

7086 K6
6xMAX 46W E14

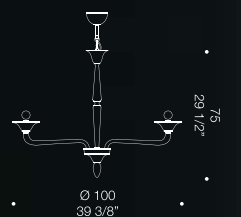

7086 K8
8xMAX 46W E14

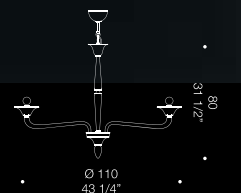

7086 K10
10xMAX 46W E14



7087

Design by de Majo Heritage



Simple and well balanced design.

7087 is a best seller at DE MAJO due to its simplicity and well balanced design. Many of these chandeliers are placed inside apartment homes, thanks to its compact nature and simple design. This product looks best inside a contemporary interior and is a great choice for contract projects. Cost effective, versatile and customisable - this is what makes a product stand out when picking the perfect lighting body for a client. This beautiful chandelier comes in several configurations including a wall lamp version.

Diameter 85cm, 95cm and 110cm.

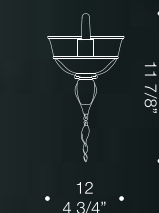

7087 A1
1xMAX 46W E14

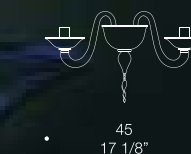

7087 A2
2xMAX 46W E14

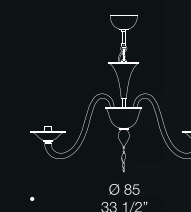

7087 K6
6xMAX 46W E14

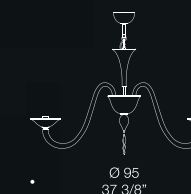

7087 K8
8xMAX 46W E14

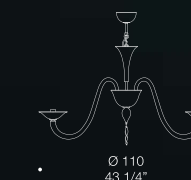

7087 K10
10xMAX 46W E14

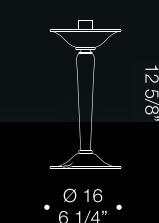

7087 L
1xMAX 46W E14



7088

Design by de Majo Heritage

Hand-crafted glass ribbons.

7088 is an elegant classic which thrives on timeless simplicity and versatility. Thinly crafted glass ribbons with coloured edges confer a sophisticated nuance to this piece, making it an universal staple of Venetian culture. Masterfully crafted by hand in Murano, this chandelier has well balanced proportions, resulting in a beautiful organic look. Available in several different configurations, this piece is highly customisable. Diameter 75cm, 80cm or 95cm.

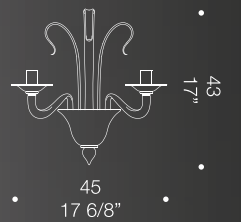

7088 A2
2xMAX 46W E14

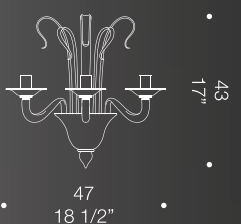

7088 A3
3xMAX 46W E14

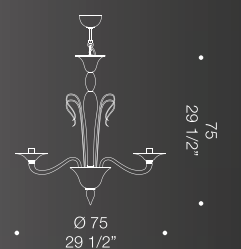

7088 K6
6xMAX 46W E14

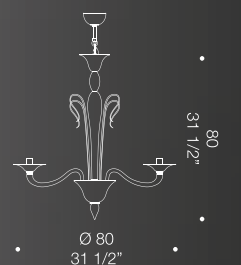

7088 K8
8xMAX 46W E14

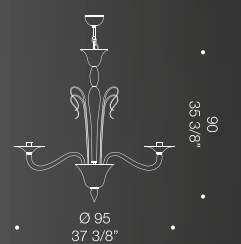

7088 K10
10xMAX 46W E14



7092

Design by de Majo Heritage

Luxury decoration around the world.

7092 is a beautifully handcrafted and highly ornate chandelier made in Murano. Featuring beautiful gold leaf decorations, this traditional study chandelier is highly sought after for its distinct elegant look. Decorating the most luxurious homes and hotels around the globe, this piece comes in several different configurations, in order for a designer to create a cohesive, timeless interior. Highly customisable.



7092 R6
6xMAX 46W E14



7092 A2
2xMAX 46W E14



7092 A3
3xMAX 46W E14



7092 K6
6xMAX 46W E14



7092 K8
8xMAX 46W E14



7092 K10
10xMAX 46W E14





7093

Design by de Majo Heritage



Perfect accent for luxury space.

7093 is a highly ornate chandelier handcrafted in Murano. Featuring 24k gold leaf trim and flowers, this piece is the perfect accent for an elegant and luxurious room. Clear glass cups act as lampshades, allowing the light to travel through "rigadin" arms, creating a glowing effect throughout. This piece comes in several different configurations, and is highly customisable.



7093 A2
2xMAX 46W E14



7093 A3
3xMAX 46W E14



7093 K6
6xMAX 46W E14

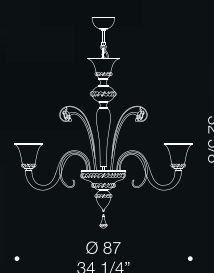

7093 K8
8xMAX 46W E14

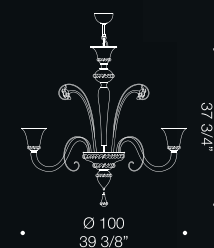

7093 K10
10xMAX 46W E14



7095

Design by de Majo Heritage

“Rigadin” style and timeless look.

7095 is an unique looking chandelier featuring downward-looking arms. The entire glass body is handcrafted in Murano with “rigadin” style, contributing to an elegant and timeless look, while maintaining its unprecedented form. This piece is as sophisticated as it is functional, making it the perfect choice for a darker interior. Can be ceiling mounted. Highly customisable. Diameter 50cm, height 75cm.

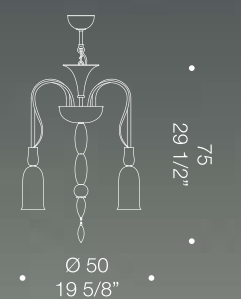

7095 K6
6xMAX 46W E14

CE
IP20

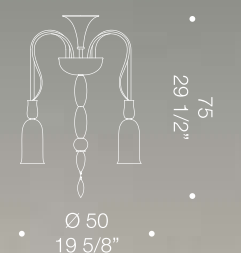

7095 P6
6xMAX 46W E14

CE
IP20



7096

Design by de Majo Heritage



Showcasing Murano culture.

7096 is a sober, elegant chandelier with a timeless, elegant look. Decorated with simple handblown drops, this piece has embedded 24k gold leaf decorations throughout, without looking too exuberant. Available in several different configurations including wall mounted versions, the simple decor brought by this piece is nevertheless the result of handmade craftsmanship in Murano. Highly customisable. Diameter 70cm, 85cm or 100cm.





7098

Design by de Majo Heritage

Floral inspiration for a chic space.

7098 is a floral-inspired chandelier with an oval plan. Featuring handcrafted elements which resemble leaves, flowers and nature, this accent piece is guaranteed to start a conversation. The colourful tones, including light amethyst and ruby, contribute making this a bold statement chandelier for a variety of interiors. Huge “rigadin” style arms spread across this design, allowing to reach impressive dimensions. Area 150cm by 200cm. Also available in a round configuration and with crystal-gold leaf applications. Highly customisable and available in several different configurations.

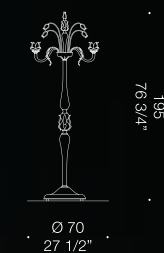

7098 R6
6xMAX 46W E14



7098 A2
2xMAX 46W E14

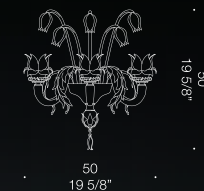

7098 A3
3xMAX 46W E14



7098 K6
6xMAX 46W E14

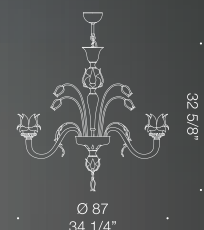

7098 K8
8xMAX 46W E14

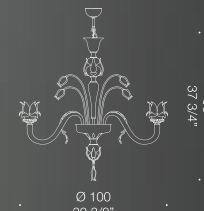

7098 K10
10xMAX 46W E14

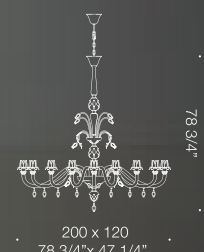

7098 K16
16xMAX 46W E14

7099

Design by de Majo Heritage

Highly detailed traditional piece.

7099 is a traditional Venetian chandelier which features “rezzonico” style arms and incredibly detailed ornaments. Each glass piece is handcrafted to perfection and the intricacy of the design results in a luxurious look. Looking at this piece and noticing it's details is an experience.

Overall, this lighting piece looks rich and somehow alive, thanks to the shimmers of light which cross its body when lit. Also available in a wall lamp configuration. Diameter 130cm. Highly customisable.

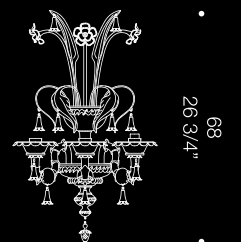
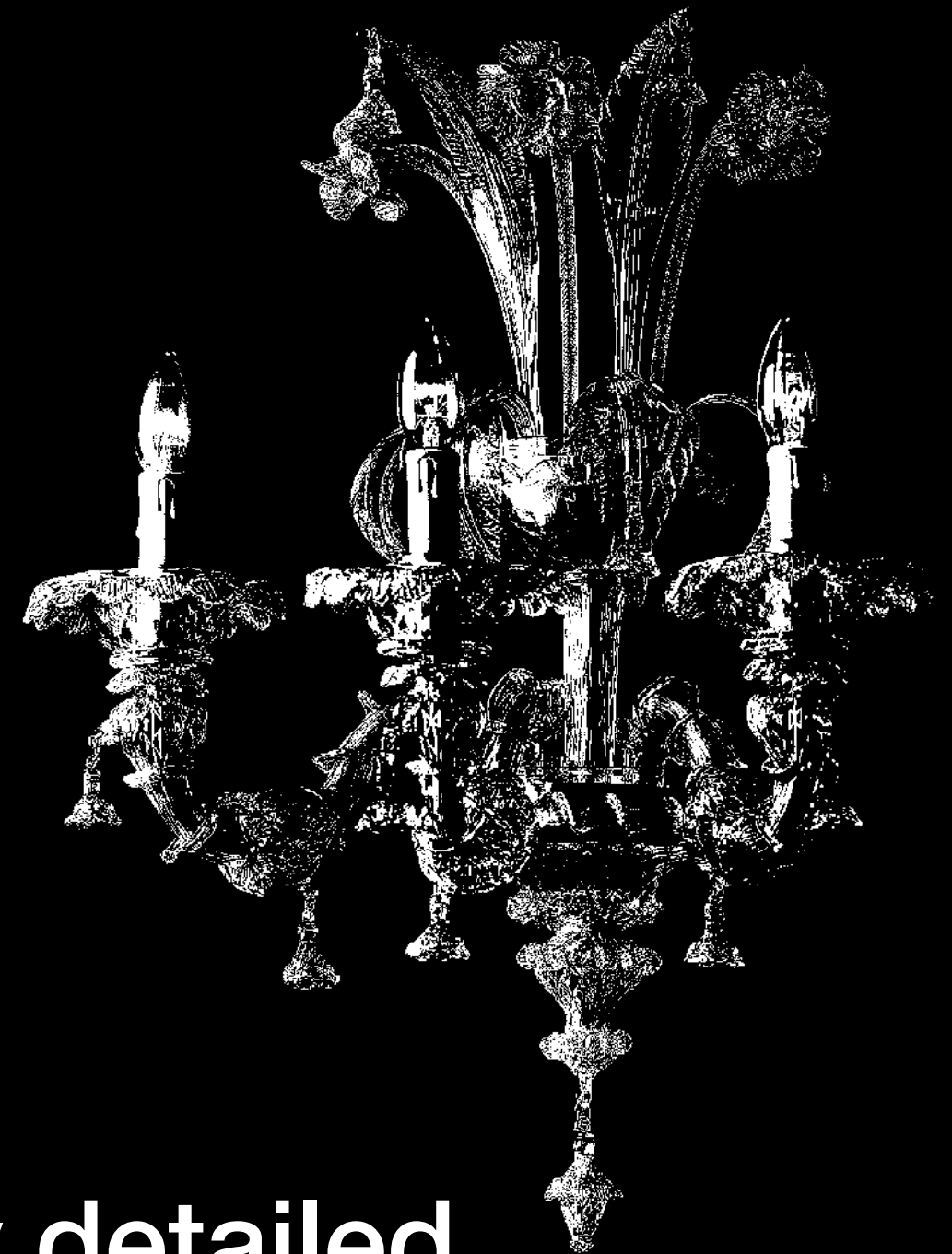

42
16 1/2"

7099 A3
3xMAX 46W E14

CE
IP20

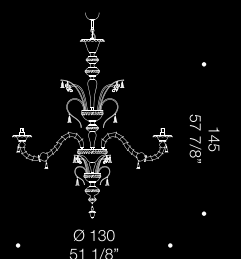

Ø 130
51 1/8"

7099 K12
12xMAX 46W E14

CE
IP20



8000

Design by Francesco Dei Rossi

The quintessential chandelier.

8000 represents the quintessential chandelier. Its effortlessly sleek and elegant look conceals a careful study of proportions. The result is a beautifully designed and handcrafted lighting piece which harmoniously decorates the homes and hospitality structures of the world. Well balanced and with an universally appealing look, this chandelier is the perfect choice in a huge variety of interiors. A best seller for decades, 8000 is highly customisable and comes in several different configurations, including wall lamp versions. Diameter spans from 80cm to 160cm.

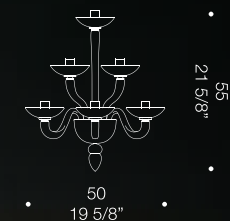

8000 A3+2+1
6xMAX 46W E14

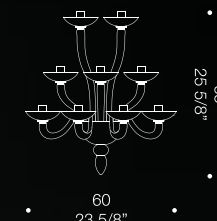

8000 A4+3+2
9xMAX 46W E14

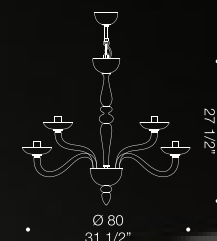

8000 K4+4
8xMAX 46W E14

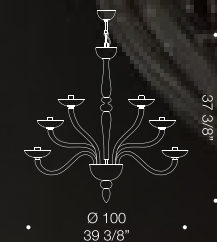

8000 K6+3+3
12 x max 46W E14

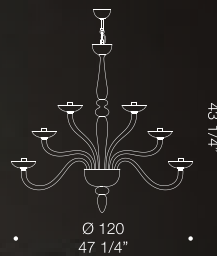

8000 K9+6+3
18 x max 46W E14

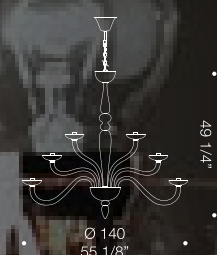

8000 K15+10+5
30xMAX 46W E14

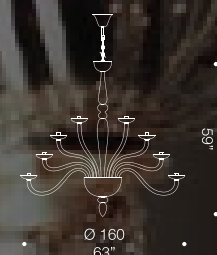

8000 K18+12+6+6
42xMAX 46W E14



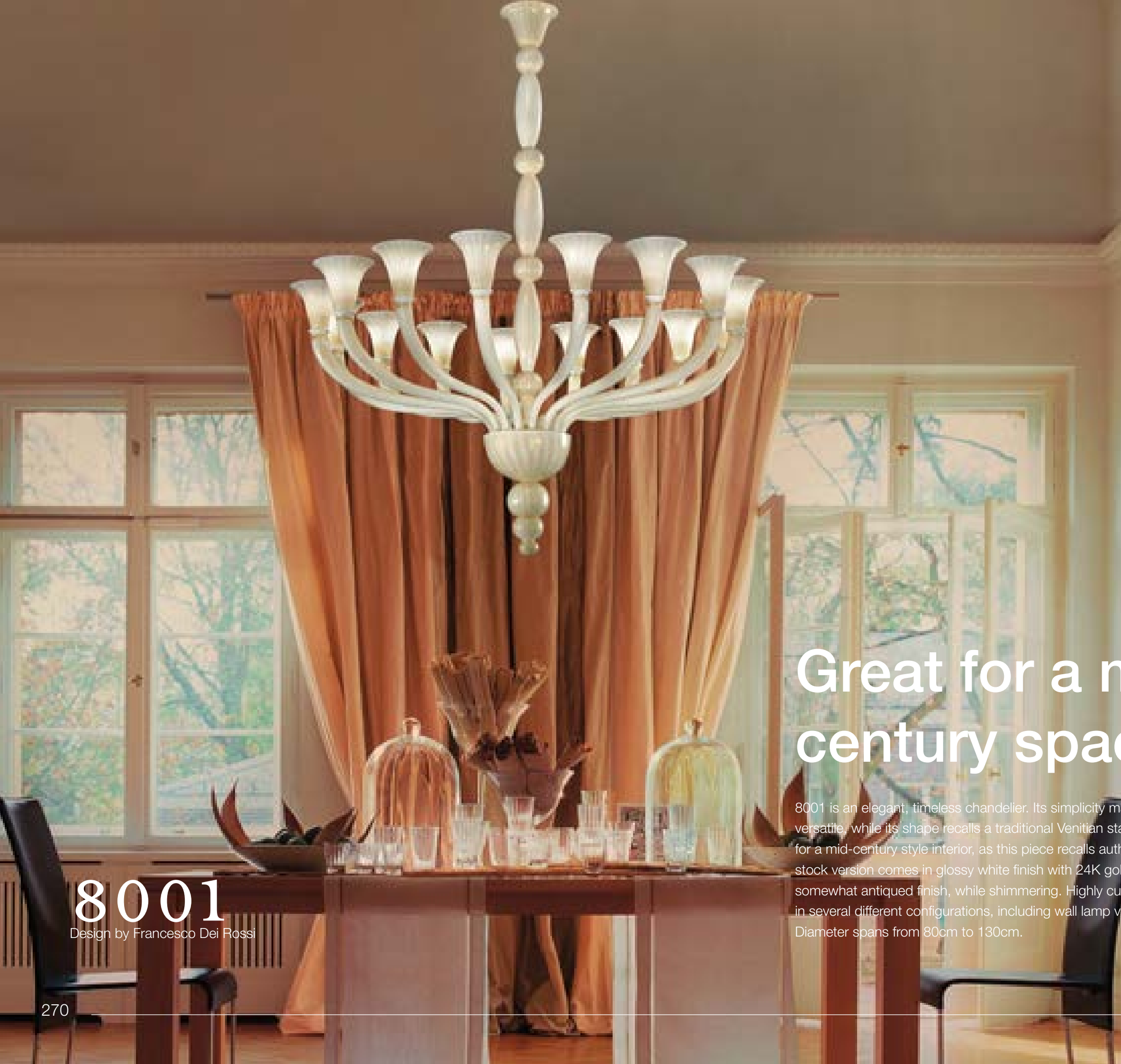

8001

Design by Francesco Dei Rossi

Great for a mid-century space.

8001 is an elegant, timeless chandelier. Its simplicity makes it extremely versatile, while its shape recalls a traditional Venetian standard. A great choice for a mid-century style interior, as this piece recalls authentic heritage traits. The stock version comes in glossy white finish with 24K gold leaf, which covers a somewhat antiqued finish, while shimmering. Highly customisable, 8001 comes in several different configurations, including wall lamp versions. Diameter spans from 80cm to 130cm.





8002

Design by Francesco Dei Rossi

Simple with a color twist.

8002 is a simple, elegant chandelier with a touch of colour. The ideal choice when in need of a sober accent piece for a sleek interior. Its well balanced design makes it incredibly versatile, allowing this piece to look great in a modern interior as well as a classical one. Its cups are shaped in an unique shape, and slightly decorated with a touch of colour. Highly customisable, 8002 comes in several different configurations, including wall lamp versions.

Diameter spans from 80cm to 105cm.

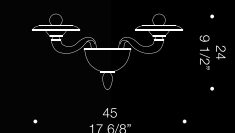

8002 A2
2xMAX 46W E14

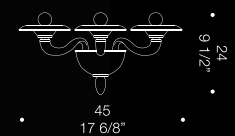

8002 A3
3xMAX 46W E14

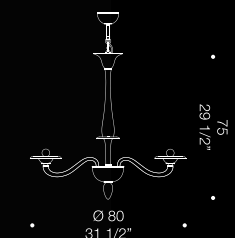

8002 K6
6xMAX 46W E14

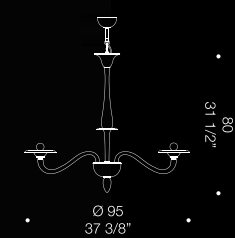

8002 K8
8xMAX 46W E14

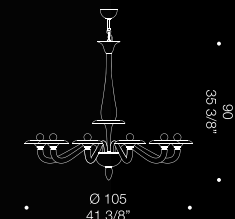

8002 K10
10xMAX 46W E14

8003

Design by Francesco Dei Rossi

Formally elegant, unique looking.

8003 is an unique looking chandelier which is highly functional while being compact. The exclusive design of this piece is highly captivating and guarantees great lighting. The entire piece is handcrafted in Murano using "rigadin" style, which results in an elegantly ornate body, creating a captivating light play. A great choice for tight, darker spaces, this chandelier is highly customisable. Diameter 50cm.

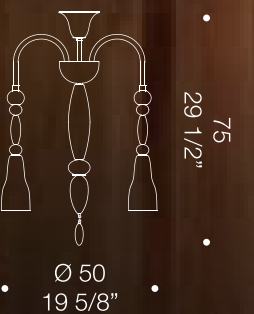

8003 K6
6xMAX 46W E14

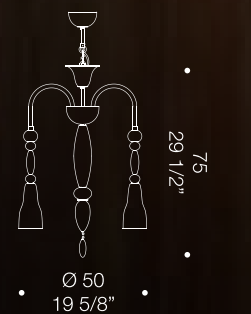

8003 K6
6xMAX 46W E14



8004

Design by de Majo Heritage

Astonishing floral craftsmanship.

8004 is a traditional style chandelier with incredibly beautiful details. Featuring a double glass cup and "rigadin" style arms, the floral patterns of this piece are truly astonishing. It comes in a beautiful colour palette including amethyst and aquamarine, enriched with 24k gold leaf applications throughout. This majestic piece is the perfect choice for a luxurious, traditional interior. Entirely handmade in Murano, 8004 is a masterpiece of craftsmanship, featuring unique glassmaking techniques which make this product stand out. Available in several different configurations including wall lamp versions. Diameter spans from 83cm to 130cm.

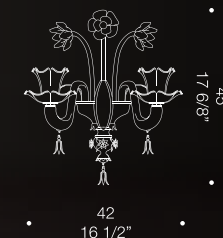

8004 A2
2xMAX 46W E14

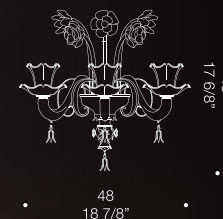

8004 A3
3xMAX 46W E14

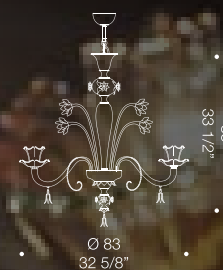

8004 K6
6xMAX 46W E14

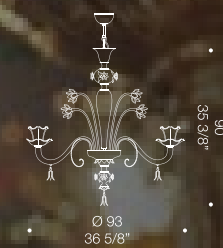

8004 K8
8xMAX 46W E14

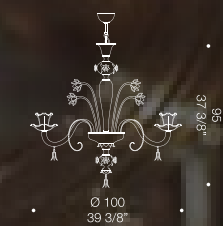

8004 K10
10xMAX 46W E14



8004 K12
12xMAX 46W E14



8006

Design by de Majo Heritage

Proportioned to perfection.

8006 is a compact, elegant chandelier featuring “rigadin” style patterns throughout. This piece does not have arms like a traditional chandelier would, instead, it connects to the cups through a hollow decorative glass leaf, seamlessly combined and proportioned to perfection. A great choice for a tight space in homes or hospitality structures. Also available in a wall lamp configuration, this piece is highly customisable. Diameter 60cm or 65cm.

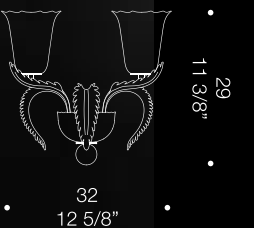

8006 A2
2xMAX 46W E14

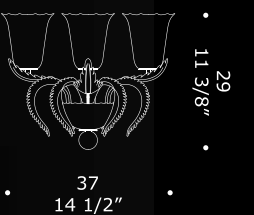

8006 A3
3xMAX 46W E14

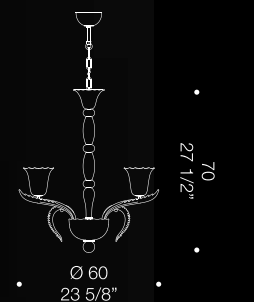

8006 K6
6xMAX 46W E14

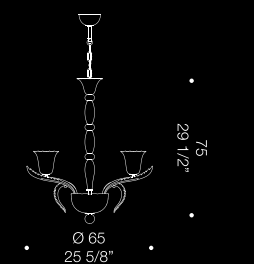

8006 K8
8xMAX 46W E14



8010-8011-8012

Design by de Majo Heritage

Timeless elegant piece.

8010 is an elegant, traditional style ceiling lamp with simple pastoral details with 24k gold leaf applications and milk white trim. This timelessly elegant piece is the ideal lighting product for interiors with a lower ceiling height, allowing a beautifully handcrafted piece to shine over an elegant and sophisticated room. Highly customisable. Diameter 55cm, height 50cm

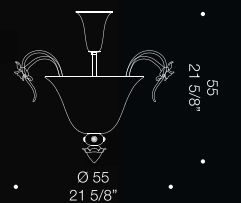

8012 P6
6xMAX 46W E14

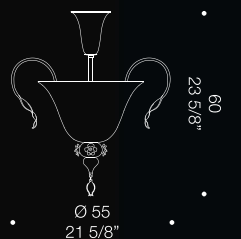

8011 P6
6xMAX 46W E14

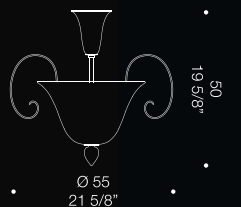

8010 P6
6xMAX 46W E14



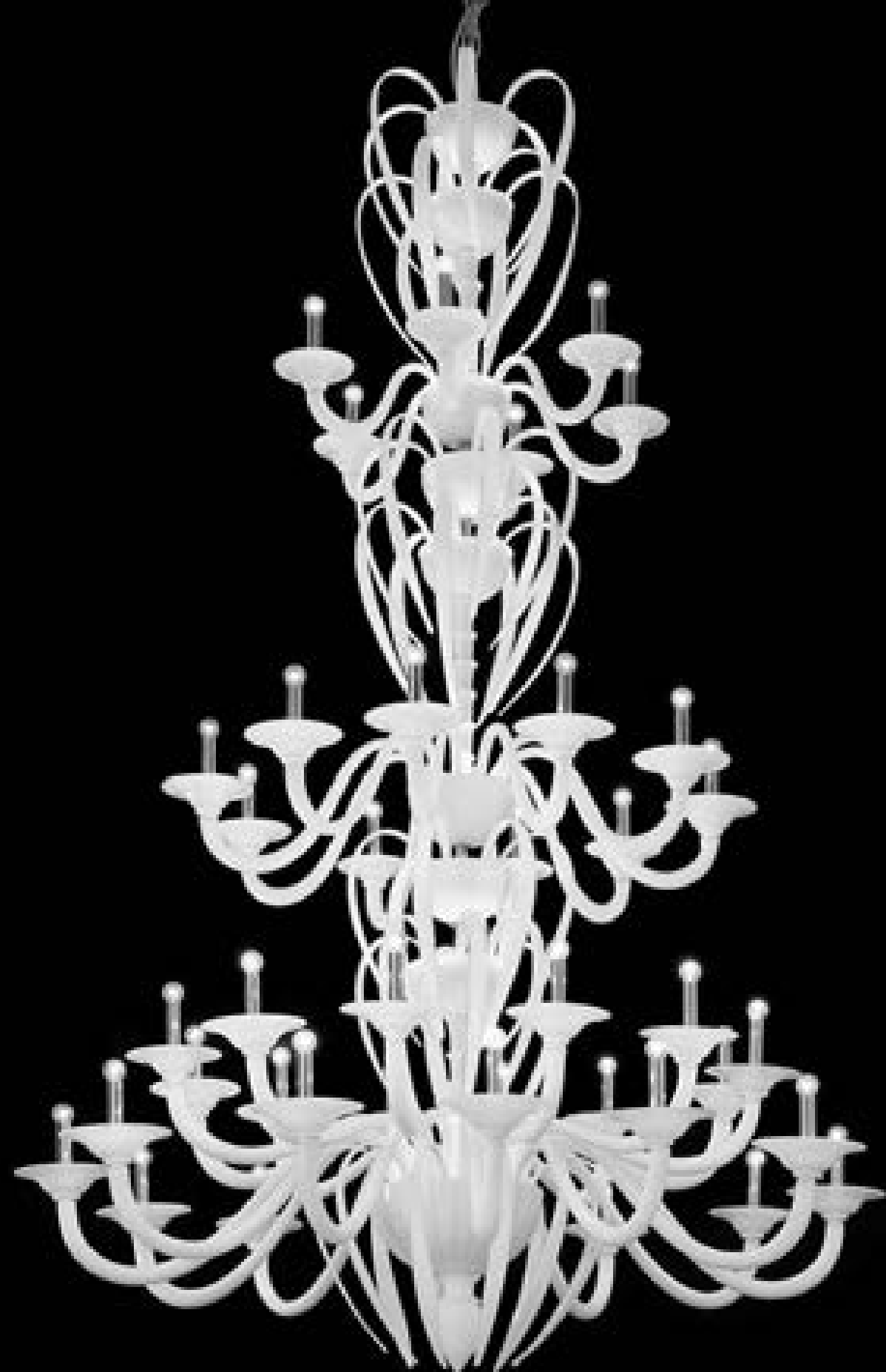

8020

Design by Francesco Dei Rossi



Glossy, milky white finish.

8020 is a majestic glass working creation characterised by the milky white finish, which results in a glossy, captivating feel. While the decorations are simple, the “rigadin” style arms and body confer a slight sense of classical taste, without sacrificing the modern look to this piece. Highly modular and easily configurable, this chandelier is a great choice when in need of a big lighting piece for a grand hall. The result is a well balanced, proportioned statement piece which looks timelessly contemporary. Dimensions range between a diameter of 180cm and height of 90cm, to a diameter of 200cm and a height of 300cm.



8020 K24
24 x max 46W E14

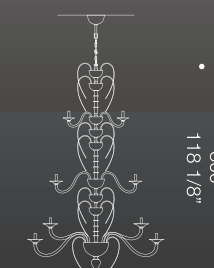

8020 K40
40 x max 46W E14



8080

Design by Francesco Dei Rossi



Deconstructed classic chandelier.

8080 is often referred to as a deconstructed chandelier. The design fundamentals of the classic Venetian chandelier can be found in this design, however, the linear configuration of this product shows a new concept, which is not only visually pleasant, but very functional in many interiors. This product is available in two main shapes: toroidal or linear. In both cases, the "modularity" of this piece makes it a true asset when in need of a tailored dimension. Available in custom finishes and sizes.

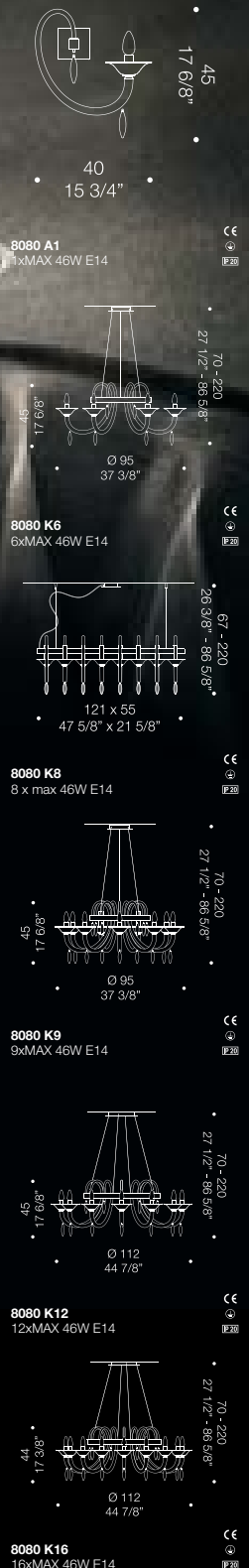



8080
Design by Francesco Dei Rossi

8089

Design by Francesco Dei Rossi

Fascinating floral designs.

8089 is a fascinating chandelier with floral designs. One of the peculiarities of this piece is the orientation the arms, blossoming like wild flowers in every direction, which communicates the thriving strength of nature. A perfect centrepiece for big dining halls, as well as hospitality interiors. It features textured arms which Venetians call "rigadin" style. Easily one of the most beautiful and elegant pieces of this collection. Available in several different configurations, finishes and sizes, including a 150cm diameter, 200cm height version.



70
27 1/2"

50
19 5/8"

8089 A3
3xMAX 46W E14



170
67"

Ø 130
51 1/8"

8089 K9
9xMAX 46W E14



200
78 3/4"

Ø 150
59"

8089 K12
12xMAX 46W E14



8090

Design by Francesco Dei Rossi

Functional concept for any interior.

8090 is often referred to as a deconstructed chandelier. The linear configuration of this product shows a new concept, which is not only visually pleasant, but very functional in many interiors. This product is available in two main shapes: toroidal or linear. In both cases, the “modularity” of this piece makes it a true asset when in need of a tailored dimension. Featuring ornate details such as “rigadin” style glass drops, smooth arms and an exclusive handmade glass element underneath the lampshades, this piece is a sophisticated option for a mid-century style interior. Available in custom finishes and sizes.



40
15 3/4"

8090 A1
1xMAX 46W E14

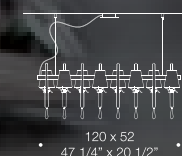

8090 K8
8xMAX 46W E14



8090

Design by Francesco Dei Rossi

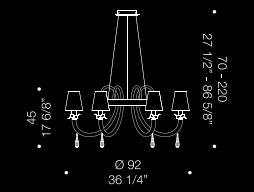

8090 K6
6xMAX 46W E14

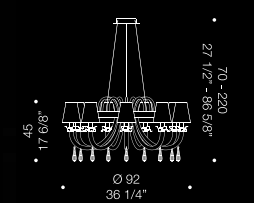

8090 K9
9xMAX 46W E14

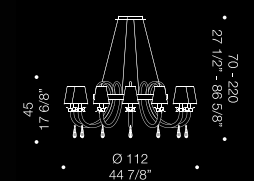

8090 K12
12xMAX 46W E14

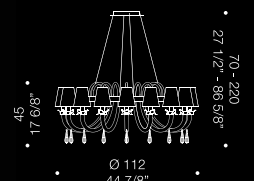

8090 K16
16xMAX 46W E14



Peculiar-shaped lighting piece.

8097

Design by Francesco Dei Rossi

8097 is a peculiar-shaped chandelier intended to be a functional lighting piece while maintaining great aesthetics and a traditional Venetian style. “Rigadin” elements throughout communicate a sense of elegance and sophistication, while the downward-looking arms create a unique aesthetic. This piece also features 24k gold leaf decorations and carefully handcrafted ornate glass drops. Entirely handmade in Murano, this piece is highly customisable and comes in a variety of configurations. Diameter 100cm, 110cm, or 140cm.



8097 K6+6
12xMAX 46W E14
CE
IP20

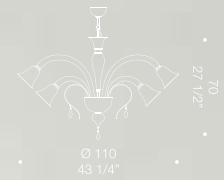

8097 K8+8
16xMAX 46W E14
CE
IP20



8097 K12+8
20xMAX 46W E14
CE
IP20



8099

Design by de Majo Heritage

A true luxury masterpiece.

8099 is a traditional Venetian style chandelier which features stunning details and a very high level of craftsmanship. A true masterpiece for a luxurious, traditional interior. "Rigadin ritorto" style arms and cups contribute to communicate extreme opulence, as well as beautifully crafted charms which dangle from each arm. Each component is deliberately designed with intricacy, resulting in a piece which is truly entertaining for the eye. The masterfully crafted details in this beautiful chandelier make it stand out and are inimitable. Available in custom finishes and sizes, as well as several different configurations including wall lamp versions.

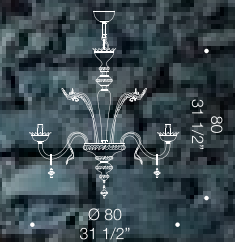

8099 K6
6xMAX 46W E14

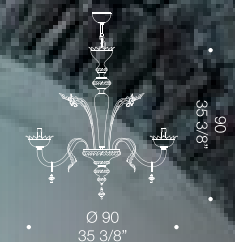

8099 K8
8xMAX 46W E14

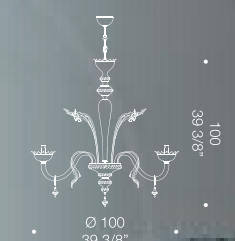

8099 K10
10xMAX 46W E14

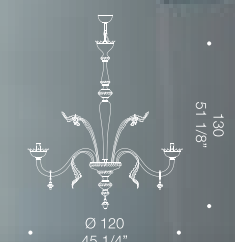

8099 K12
12xMAX 46W E14

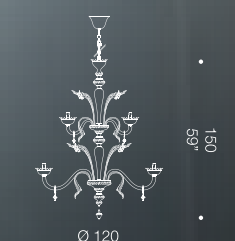

8099 K10+5
15xMAX 46W E14

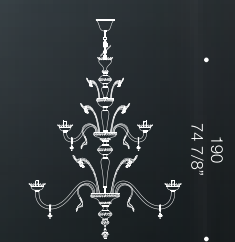

8099 K16+8
24xMAX 46W E14

8099

Design by de Majo Heritage



8099 A2+3
5xMAX 46W E14

65
25 5/8"

52
20 1/2"



45
17 6/8"

45
17 6/8"

8099 A3
3xMAX 46W E14



40
15 3/4"

40
15 3/4"

8099 A2
2xMAX 46W E14

40
15 3/4"

9001

Design by de Majo Heritage

Timeless feel to any space.

9001 is a classical lighting series which decorates the most elegant homes and hospitality structures. The antiqued amber finish, with “rigadin” style details, confer a timeless luxury feel to this piece. This product comes in several different configurations, which range from floor lamp, table lamp, ceiling lamp, to wall lamp. A true Venetian staple which is entirely handmade in Murano, guaranteeing design authenticity and quality. Highly customisable.

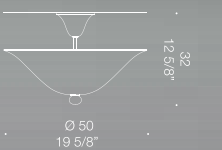

9001 P0
3xMAX 77W E27

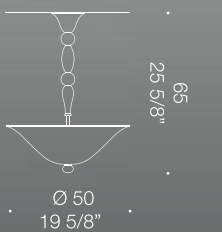

9001 S0
3xMAX 77W E27

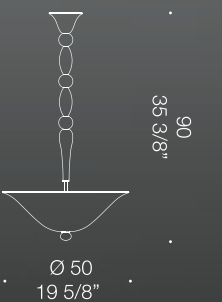

9001 S1
3xMAX 77W E27



9001

Design by de Majo Heritage

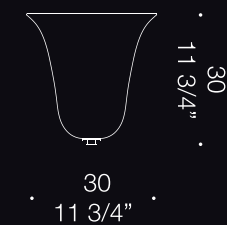

9001 A0
1xMAX 77W E27

CE
E27

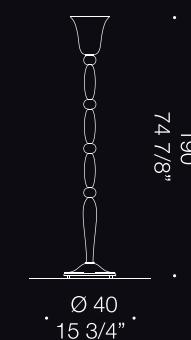

9001 R0
1xMAX 150W E27

CE
E27

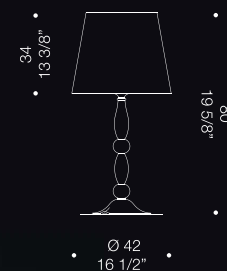

9001 T
1xMAX 77W E27

CE
E27



Authentic Venetian lighting heritage.

9002
Design by de Majo Heritage

9002 is a classical lighting series which is heavily inspired by authentic Venetian lighting heritage. Decorating the most elegant homes and hospitality structures of the world, this collection includes ceiling lamps, a floor lamp and a table lamp. The simple design behind this product is the result of a careful study of proportions, resulting in a sinuous and sleek piece which features “rigadin” details and a glossy milk white finish. Highly customisable.



9002 P0
3xMAX 77W E27

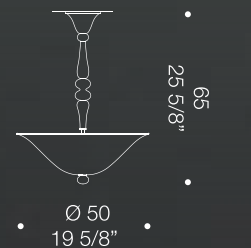

9002 S0
3xMAX 77W E27

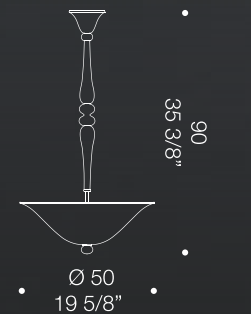

9002 S1
3xMAX 77W E27

9002

Design by de Majo Heritage

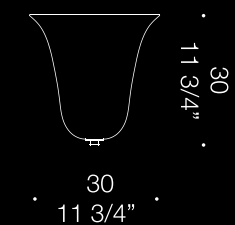
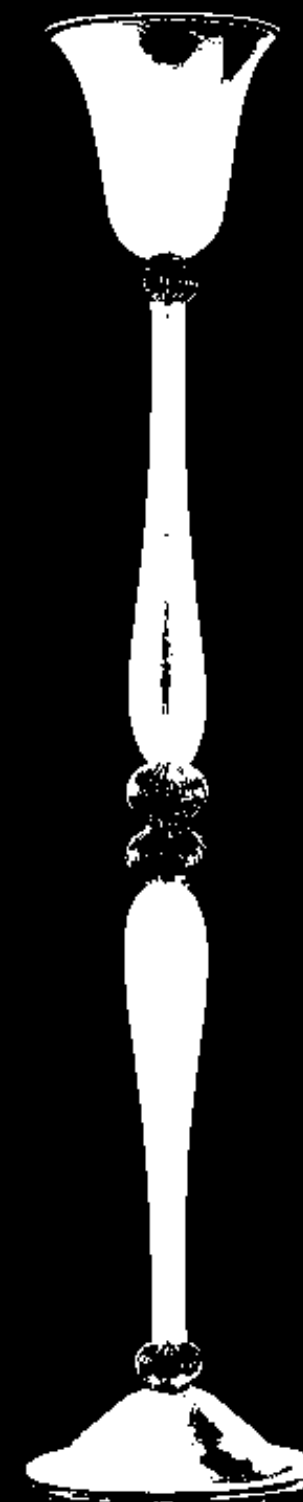

9002 A0
1xMAX 77W E27

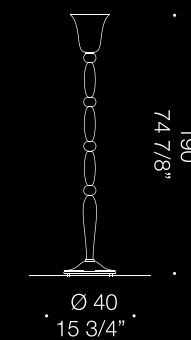

9002 R0
1xMAX 150W E27

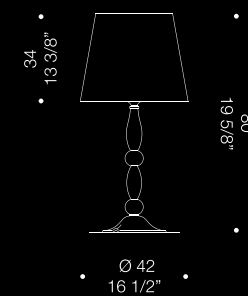

9001 T0
1xMAX 77W E27

