# LEAF

FOR FASCINATING PEOPLE

CONVERSATION PIECES - LUXURY LIGHTING

CATALOGUE NR 20

# CONVERSATION PIECES - LUXURY LIGHTING

COLLECTION

CUSTOMISING

BESPOKE

CONTRACT & HOSPITALITY

THE MOST
BEAUTIFUL IDEAS
ARE THESE
THAT MAKE LIFE
MORE BEAUTIFUL

ILFARI.COM

# PHILOSOPHY

Founded in 2001, Ilfari® are conversational pieces in lighting, developed by combining European high-end materials with eccentric design.

The Ilfari collection was created through various sources of inspiration from different designers and the result is contemporary, unique luxury lighting. Our lighting is highly progressive and eclectic, providing an artistic look with great beauty and simplicity. At Ilfari, our creations are entirely handmade and manufactured in Western Europe using the highest quality metal and glass, complemented with crystals from Swarovski, ensuring razor sharp attention to detail.

The aim is to offer people worldwide the opportunity to create a unique and inspiring space, making use of the collection and custom build lighting from Ilfari. Everyone has the opportunity to use his or her creativity to give an interior its own character, with Ilfari being the preferred partner for architects and designers in the high-end interior design industry.

In this catalogue, you will find inspirational lighting ideas that will totally transform your own interior design with our fascinating collection. At Ilfari, we love a challenge and enjoy creating new designs developed in close collaboration with architects or interior designers so please do ask if there is a different design you would like to see. We can adapt the collection dependent on your lighting requirements to various sizes and colours with the high-quality materials you can expect from us. A strong customer commitment is our base for creating stunning projects together.

Be inspired. Extraordinary lighting for fascinating people.

On behalf of team Ilfari,

Kind regards,

Frank Hendriks
*Owner Ilfari*

Renée Ploegmakers
*Creative Director*

# GENERAL

PAGE

CUSTOMISING 10

BESPOKE 16

CONTRACT & HOSPILTALITY 20

MATERIALS 24

INSPIRATION CENTRE 258

GENERAL INFORMATION 263

## COLLECTION PAGE

EYE IN THE SKY 30

ARTYS 40

REFLEXX 50

TEARS FROM MOON 94

BALLROOM 114

INFINITY 120

INNERBLOOM 132

SEXY CRYSTALS 188

SWINGING BALLET 202

FROZEN EYES 214

SKY CYCLES 226

STREAM 60

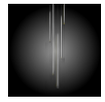
GLOW 70

OUT OF LINE 74

CHILL OUT 136

NIGHT IN PARIS 144

NIGHTLIFE 148

FLOWERS FROM AMSTERDAM 154

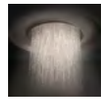
ICE FALL 234

ELEMENTS OF LOVE 236

OPUS 246

SPRANKLING 250

WALTZ OF VIENNA 78

AIRWAVE 84

LAZY SUNDAY 88

LOVING ARMS 166

SIDE BY SIDE 176

SWEET SYMPHONY 182

SUNRISE 186

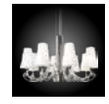
ARABIAN PEARLS 252

AVENUE ONE 256

# CUSTOMISING BESPOKE CONTRACT & HOSPITALITY

# CUSTOMISING,

## LET US HELP YOU ELABORATE ON YOUR OWN IDEAS WITH OUR COLLECTION.

STANDARD COLLECTION

COLOUR CUSTOMISED

SIZE CUSTOMISED

SIZE CUSTOMISED

LET US HELP YOU ELABORATE ON YOUR OWN IDEAS WITH OUR COLLECTION. WE CAN ADAPT THE COLLECTION DEPENDENT ON YOUR REQUIREMENTS, OFFERING A RANGE OF SIZES AND COLOURS WITH THE HIGH-QUALITY MATERIALS YOU CAN EXPECT FROM US. WE BELIEVE OUR STRONG CUSTOMER COMMITMENT IS THE BASE FOR US TO CREATE STUNNING PROJECTS TOGETHER. FOR MORE IDEAS, PLEASE VISIT OUR WEBSITE AND FOLLOW US ON SOCIAL MEDIA.

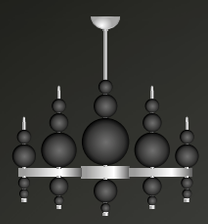

STANDARD COLLECTION

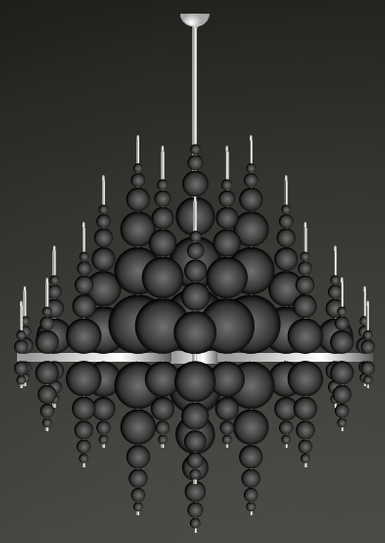

SIZE CUSTOMISED

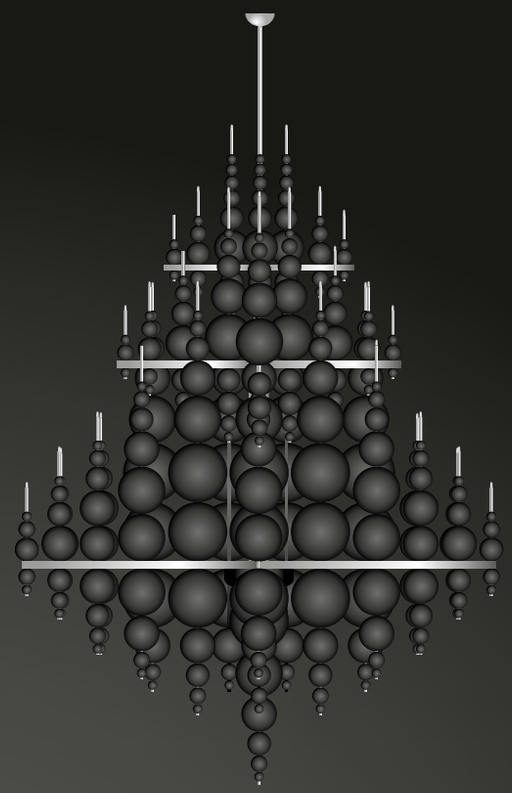

SIZE CUSTOMISED

# CUSTOMISING,

## LET US HELP YOU ELABORATE ON YOUR OWN IDEAS WITH OUR COLLECTION.

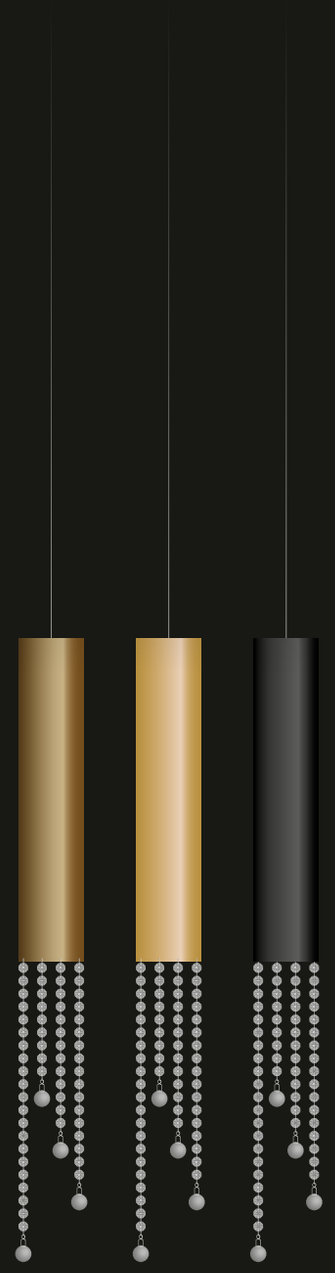

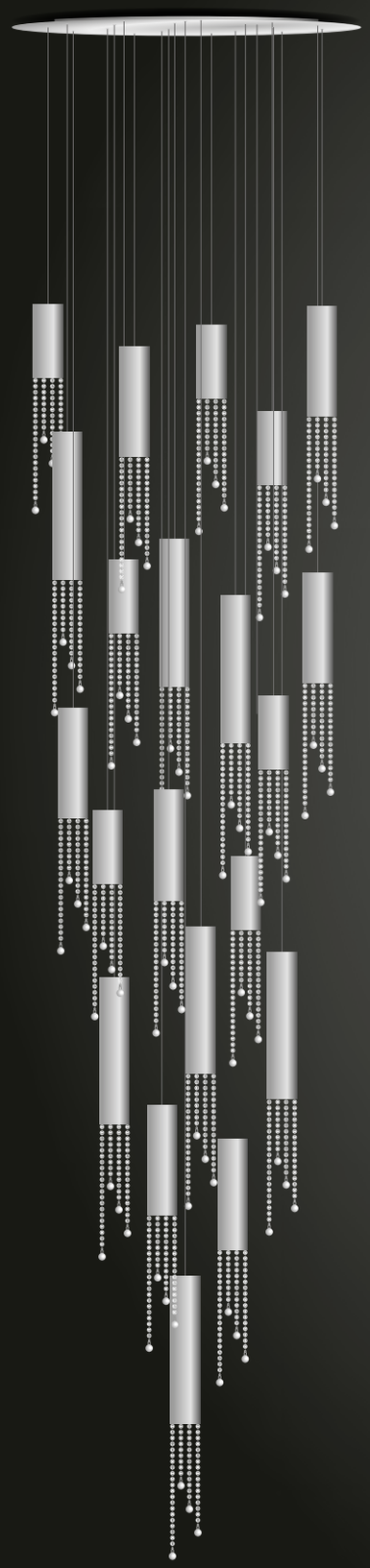

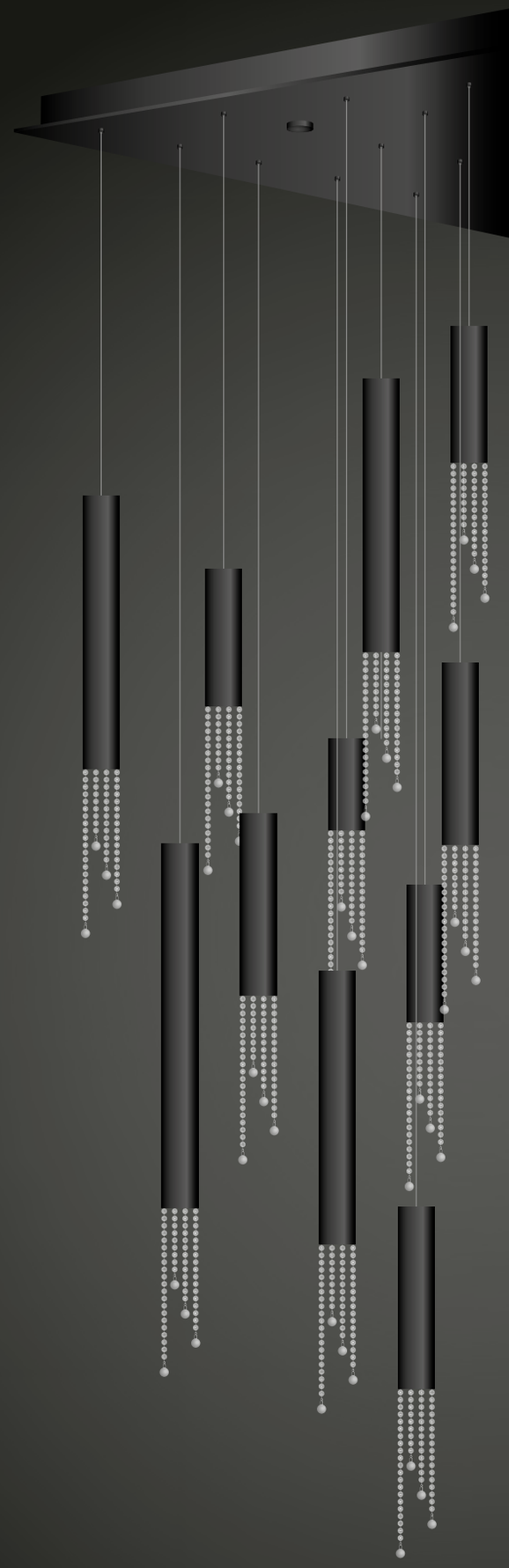

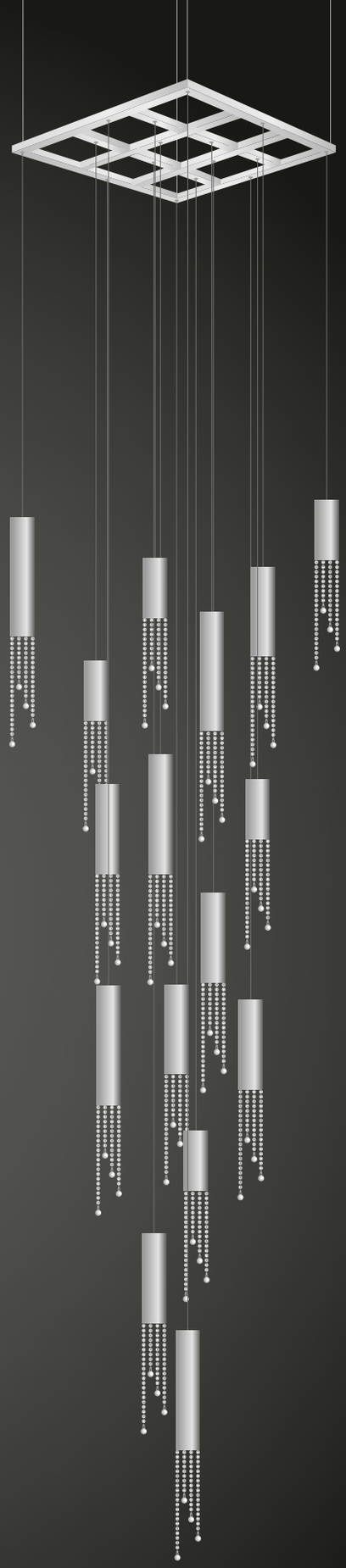

# CUSTOMISING,

## LET US HELP YOU ELABORATE ON YOUR OWN IDEAS WITH OUR COLLECTION.

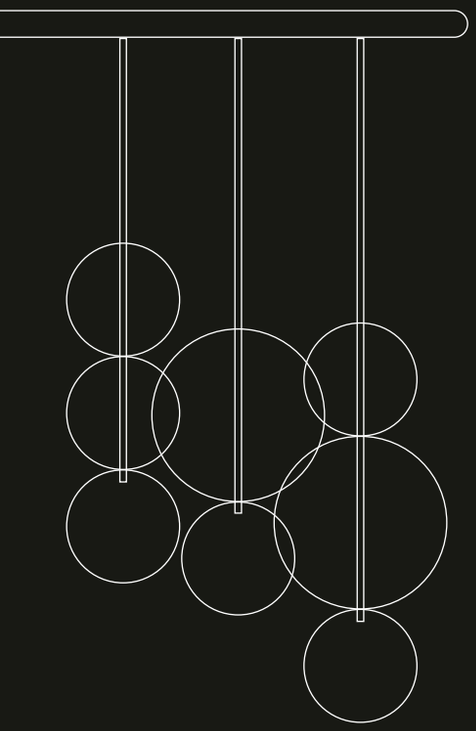

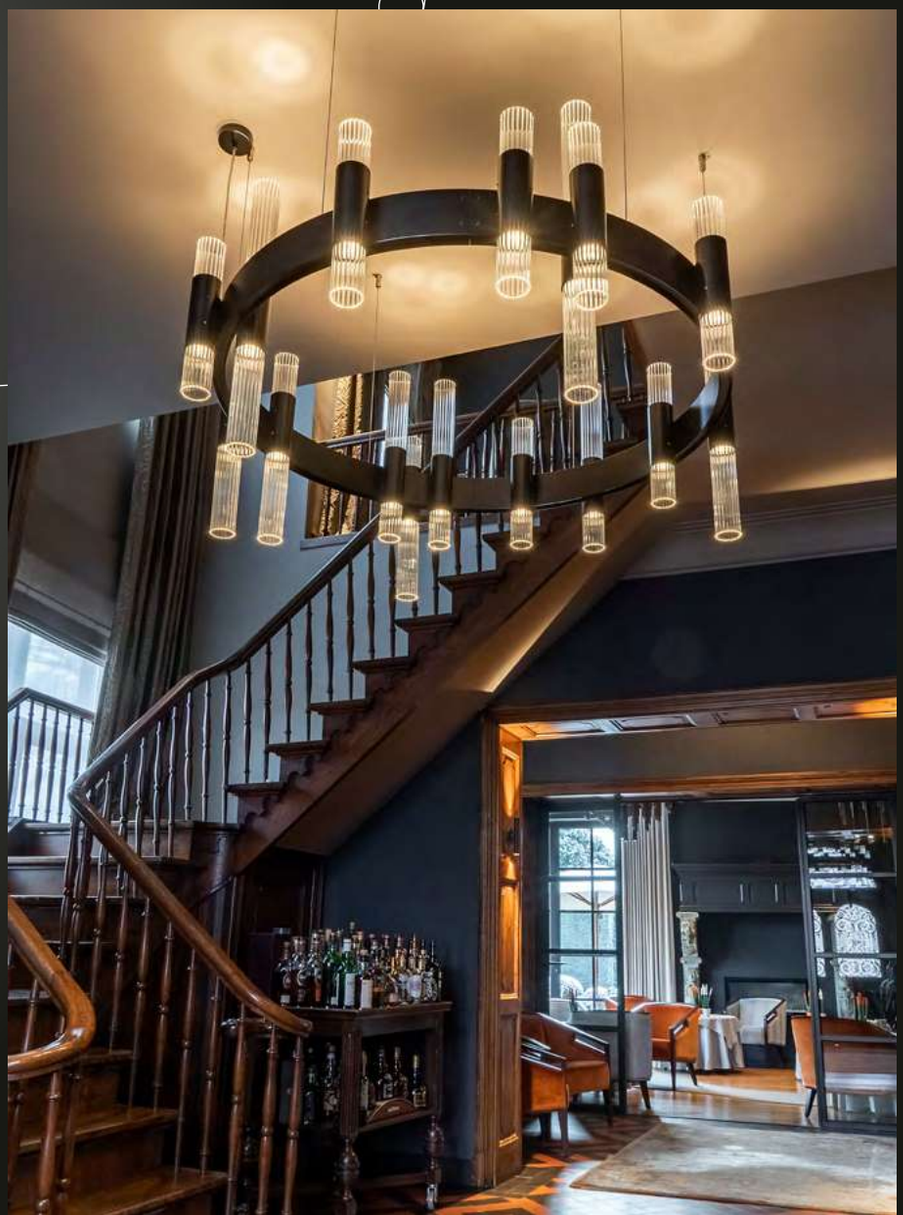

# BESPOKE.

## LET US CREATE A UNIQUE DESIGN BASED ON YOUR IDEAS.

ILFARI REALISES THE MOST BEAUTIFUL PROJECTS WITH THEIR PARTNERS.
DESIGNED BY ARCHITECTS AND INTERIOR DESIGNERS, ILFARI GIVES CUSTOMERS THE POSSIBILITY TO REALISE THEIR OWN CREATION AND DESIGNS. FURTHERMORE, IT IS POSSIBLE TO CONSULT WITH ILFARI SPECIALISTS FOR INSPIRATION, IDEAS AND DESIGNS FOR UNIQUE LOCATIONS.
A STRONG CUSTOMER COMMITMENT IS OUR BASE FOR CREATING STUNNING PROJECTS TOGETHER USING THE HIGH-QUALITY MATERIALS YOU CAN EXPECT FROM US. FOR MORE IDEAS VISIT OUR WEBSITE AND FOLLOW US ON SOCIAL MEDIA.

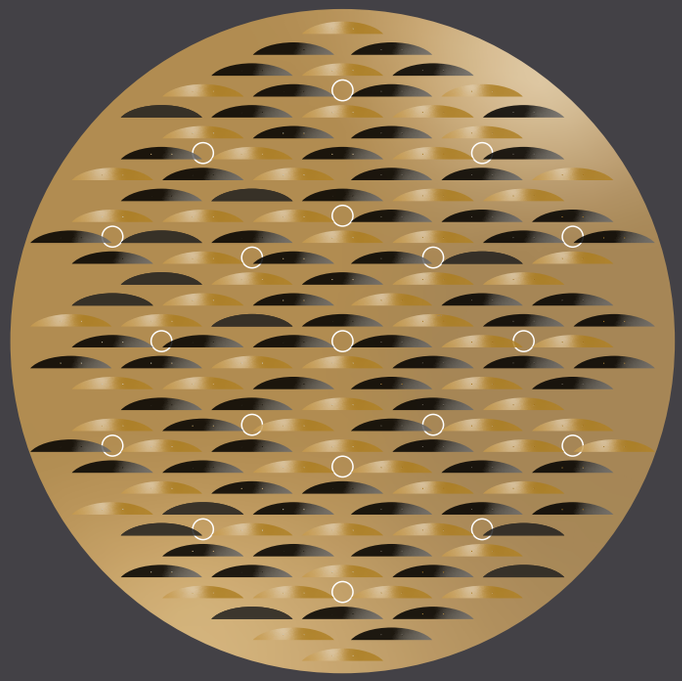

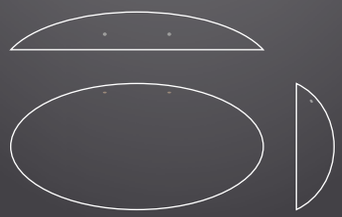

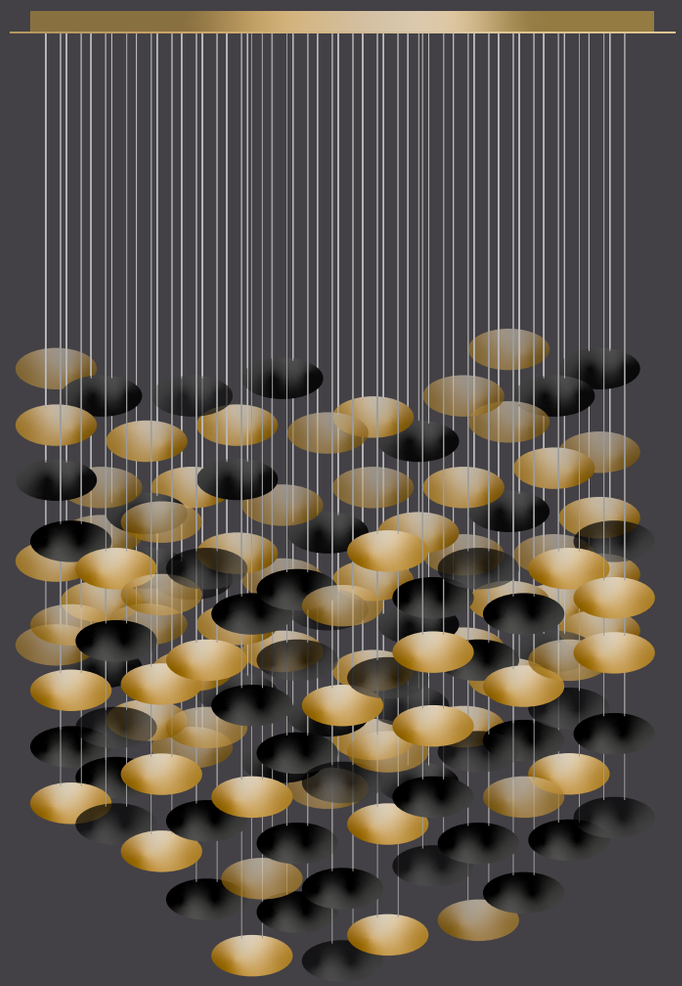

# BESPOKE,

## LET US CREATE A UNIQUE DESIGN BASED ON YOUR IDEAS.

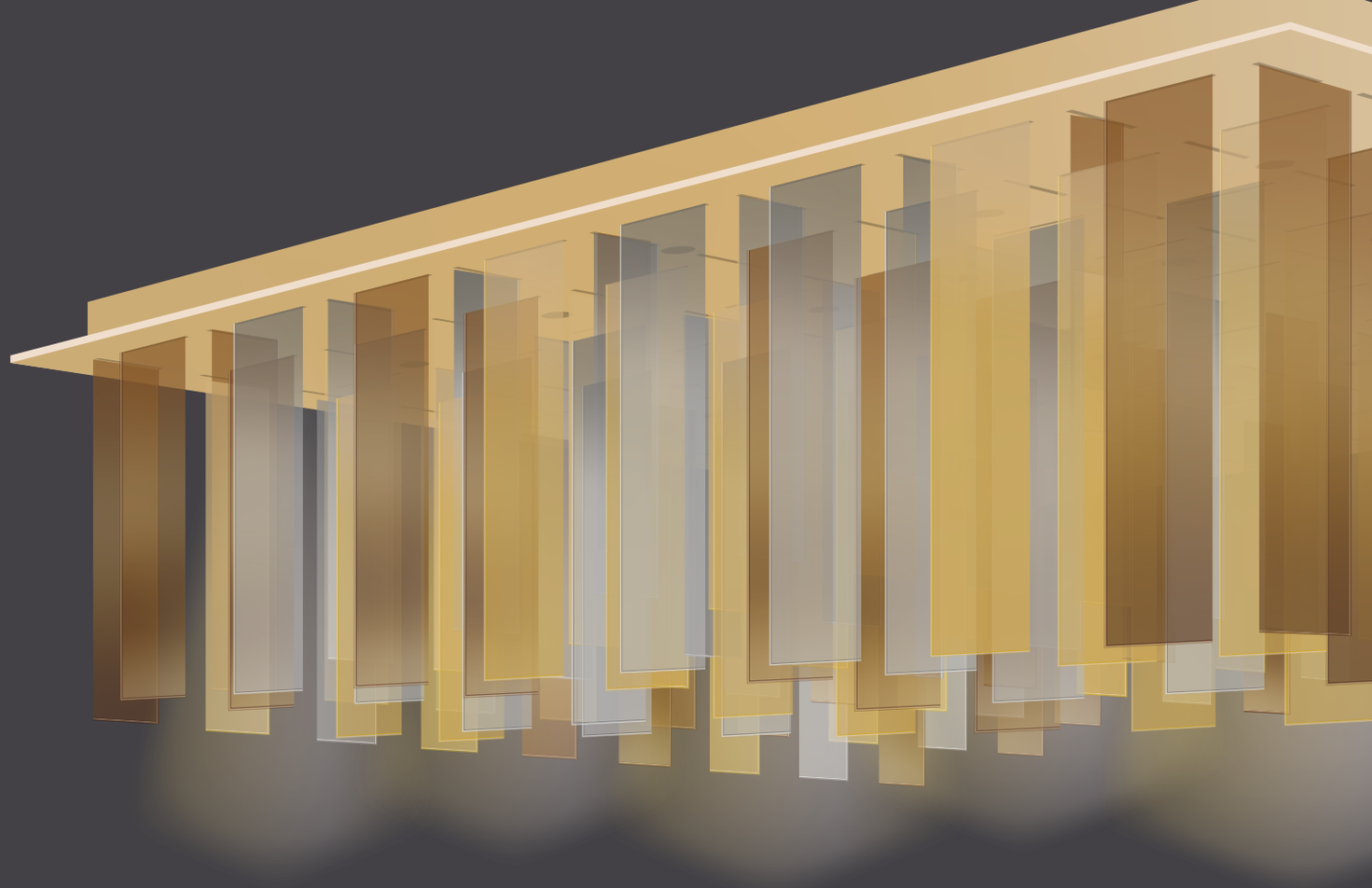

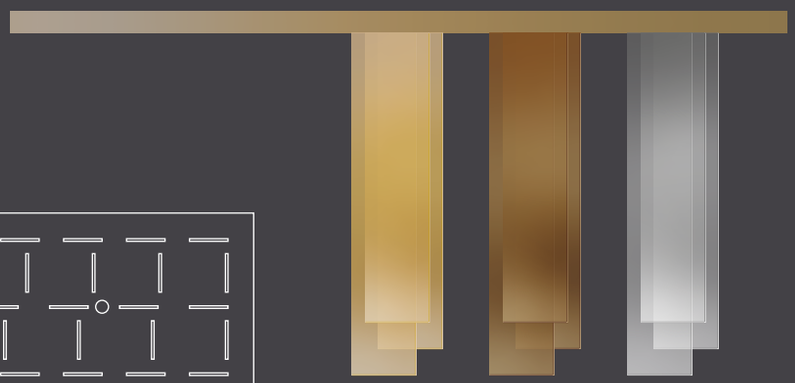

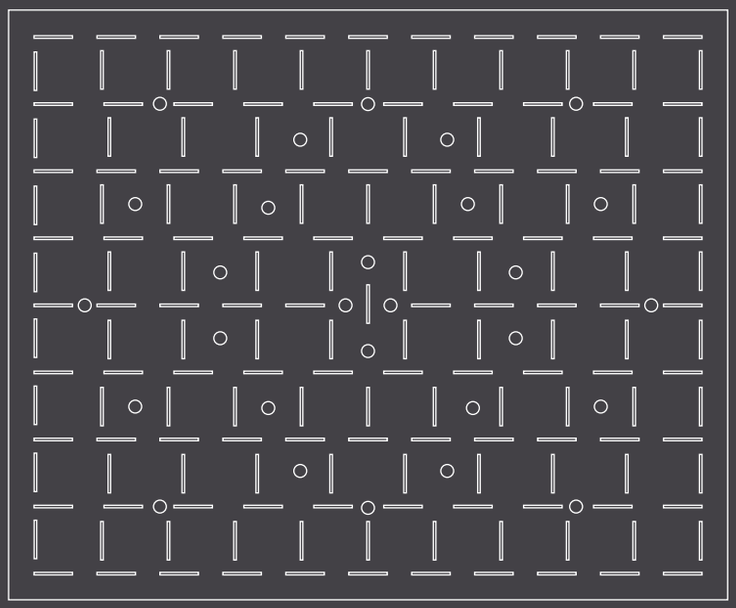

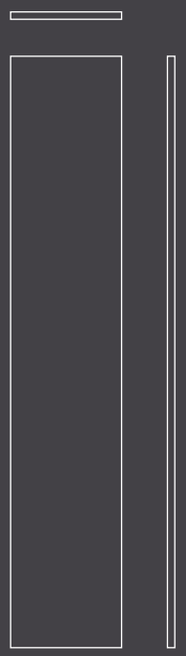
800
150
10

# CONTRACT & HOSPITALITY

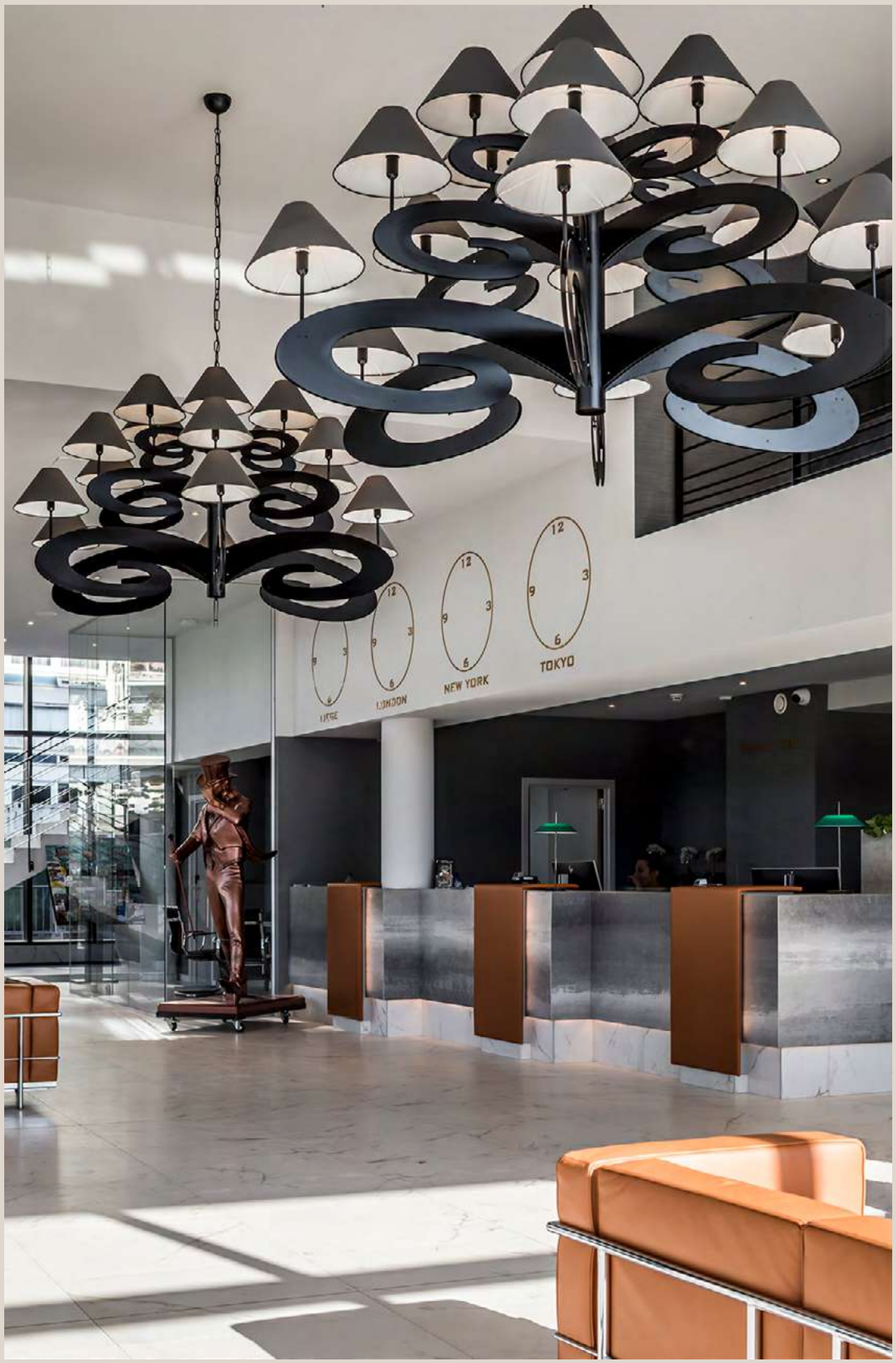


PROJECT WITH
LAZY SUNDAY
CONGRESS HOTEL
BELGIUM

# CONTRACT
# & HOSPITALITY

PROJECT WITH TEARS FROM MOON AND CHILL OUT - BANKERS CLUB - MONGOLIA

PROJECT WITH ELEMENTS OF LOVE - HOTELS VAN ORANJE - THE NETHERLANDS

PROJECT WITH CRYSTAL HEARTS - THE ROYAL HOTEL - SCOTLAND

# CONTRACT & HOSPITALITY

PROJECT WITH LOVING ARMS

PROJECT WITH GLOW IN BLACK STRUCTURE - BALTHASAR RESS WEINBAR & VINOTHEK - FRANKFURT
FOTOGRAPHY BY: NIKITA KULIKOV

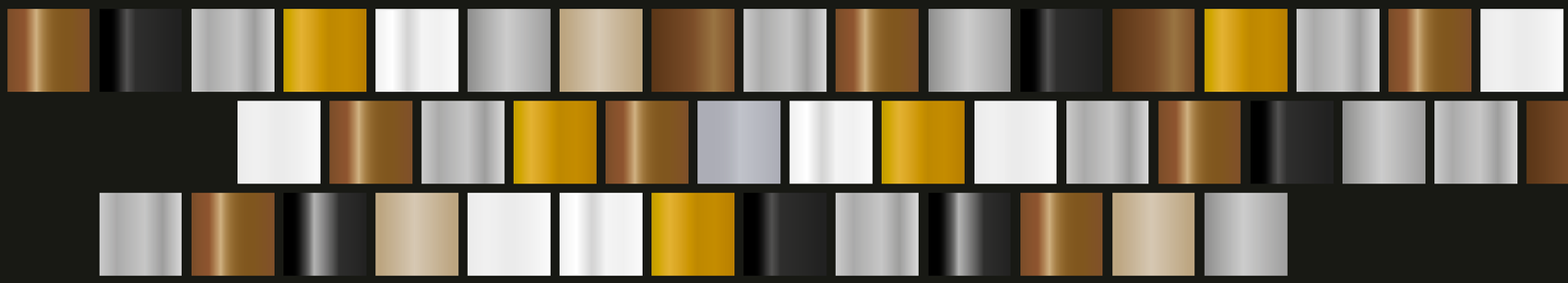

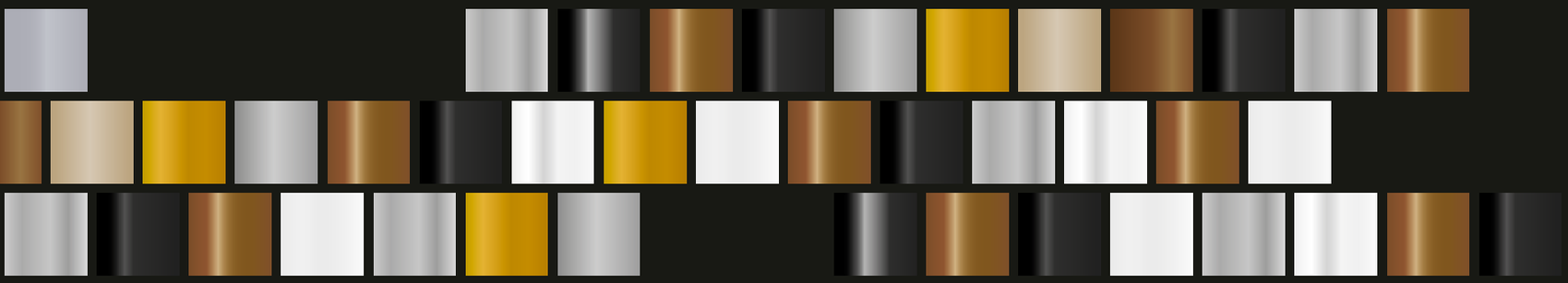

# FLEXIBLE

IN SO MANY COLOURS AND SIZES

# ARTICLE CODE

| 12578 | .02 | .301 |
|---|---|---|
| **Article code**<br>5 digits | **Finish code**<br>2 digits | **Shade code**<br>3 digits<br>Starting with 3 - Normal shade<br>Starting with 4 - Crushed shade<br>Starting with 7 - Disc |

# COLOURS SHADE

MORE COLOUR POSSIBLITIES ON REQUEST

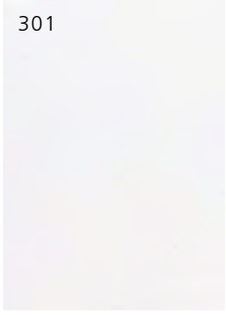


WHITE

CREME

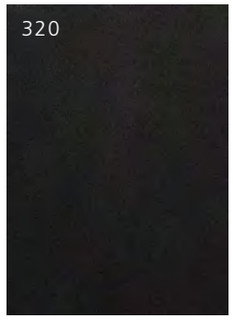


BLACK

BROWN

RED

# COLOURS DISC

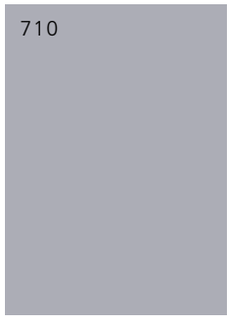


SILVER MATT

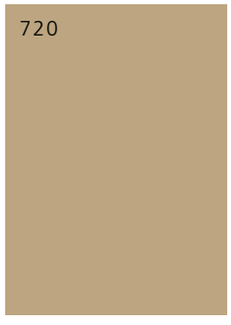


GOLD MATT

# COLOURS METAL

BRILLIANT BRASS

SATIN BRASS

CHROME

BRONZE

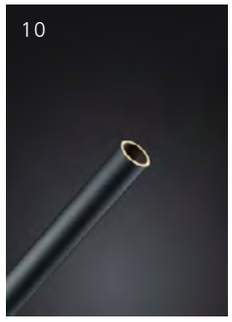


BLACK MATT

BLACK GLOSSY

WHITE GLOSSY

WHITE MATT

MATT NICKEL

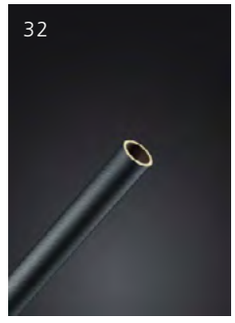


BLACK STRUCTURE

WHITE STRUCTURE

# MORE FINISHING POSSIBILITIES ON REQUEST

# RAL COLOURS ON REQUEST

## ASK FOR THE POSSIBILITIES

# CONVERSATION PIECES

# EYE IN THE SKY

14615-14616

14620-14621

14615-14616

14600-14601

# EYE IN THE SKY

14610-14611

# GOLD MATT

SILVER MATT

# EYE IN THE SKY

DESIGN BY RENÉE PLOEGMAKERS

**14600 / 14601**
H1 MINI

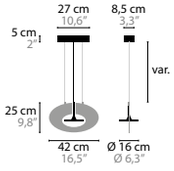


**14602 / 14603**
H1 STANDARD

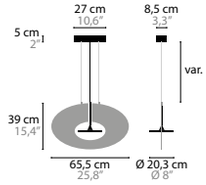


**14604 / 14605**
H1 GRAND

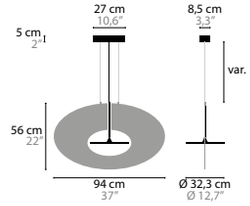


**14630**
W2

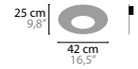


**14635**
F1

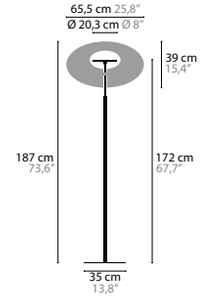


**14610 / 14611**
H2 STANDARD

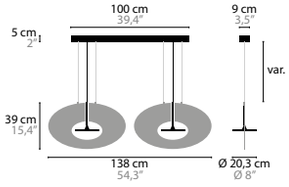


**14615 / 14616**
H3 STANDARD

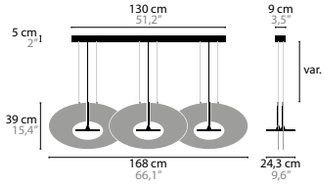


**14620 / 14621**
H4 MINI

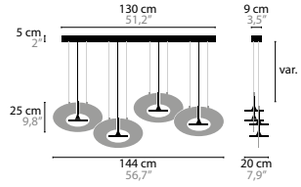


**14625 / 14626**
H2 STANDARD + GRAND

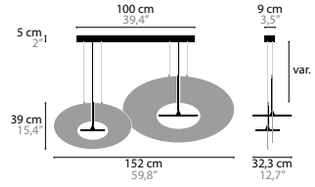


## EYE IN THE SKY H1 MINI

| | | | | | | |
|---|---|---|---|---|---|---|
| **14600** | 2700K | LED 12W / 1920LM | COLOURS | 32 | COLOURS DISC | 710 - 720 |
| **14601** | 3000-2200K DIM-2-WARM | LED 12W / 1160LM | COLOURS | 32 | COLOURS DISC | 710 - 720 |

## EYE IN THE SKY H1 STANDARD

| | | | | | | |
|---|---|---|---|---|---|---|
| **14602** | 2700K | LED 18W / 2880LM | COLOURS | 32 | COLOURS DISC | 710 - 720 |
| **14603** | 3000-2200K DIM-2-WARM | LED 18W / 2200LM | COLOURS | 32 | COLOURS DISC | 710 - 720 |

## EYE IN THE SKY H1 GRAND

| | | | | | | |
|---|---|---|---|---|---|---|
| **14604** | 2700K | LED 24W / 3840LM | COLOURS | 32 | COLOURS DISC | 710 - 720 |
| **14605** | 3000-2200K DIM-2-WARM | LED 24W / 2320LM | COLOURS | 32 | COLOURS DISC | 710 - 720 |

## EYE IN THE SKY H2 STANDARD

| | | | | | | |
|---|---|---|---|---|---|---|
| **14610** | 2700K | LED 2 X 18W / 5760LM | COLOURS | 32 | COLOURS DISC | 710 - 720 |
| **14611** | 3000-2200K DIM-2-WARM | LED 2 X 18W / 4400LM | COLOURS | 32 | COLOURS DISC | 710 - 720 |

## EYE IN THE SKY H3 STANDARD

| | | | | | | |
|---|---|---|---|---|---|---|
| **14615** | 2700K | LED 3 X 18W / 8640LM | COLOURS | 32 | COLOURS DISC | 710 - 720 |
| **14616** | 3000-2200K DIM-2-WARM | LED 3 X 18W / 6600LM | COLOURS | 32 | COLOURS DISC | 710 - 720 |

## EYE IN THE SKY H4 MINI

| | | | | | | |
|---|---|---|---|---|---|---|
| **14620** | 2700K | LED 4 X 12W / 7680LM | COLOURS | 32 | COLOURS DISC | 710 - 720 |
| **14621** | 3000-2200K DIM-2-WARM | LED 4 X 12W / 4640LM | COLOURS | 32 | COLOURS DISC | 710 - 720 |

## EYE IN THE SKY H2 STANDARD + GRAND

| | | | | | | |
|---|---|---|---|---|---|---|
| **14625** | 2700K | LED 18W+24W / 6720LM | COLOURS | 32 | COLOURS DISC | 710 - 720 |
| **14626** | 3000-2200K DIM-2-WARM | LED 18W+24W / 4520LM | COLOURS | 32 | COLOURS DISC | 710 - 720 |

## EYE IN THE SKY W2

| | | | | | | |
|---|---|---|---|---|---|---|
| **14630** | 2700K | | COLOURS | 32 | COLOURS DISC | 710 - 720 |

## EYE IN THE SKY F1

| | | | | | | |
|---|---|---|---|---|---|---|
| **14635** | 2700K | LED 18W / 2880LM | COLOURS | 32 | COLOURS DISC | 710 - 720 |

COLOURS PENDANT

32 BLACK STRUCTURE

COLOURS DISC

710 SILVER MATT ANODIZED

720 GOLD MATT ANODIZED

**GENERAL INFORMATION:**
- **DIMMABLE**
- **STANDARD CABLE LENGHT 150 CM (ADJUSTABLE)**
- **DIM-TO-WARM: CASAMBI BLUETOOTH DRIVER**

OTHER COLOURS ON REQUEST

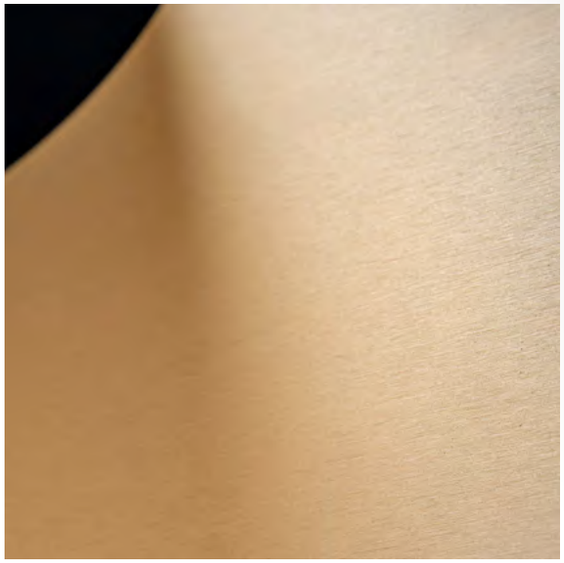

EYE IN THE SKY
14630
14635

ARTYS

COMPOSITION OF
ART. NR. 14310 AND 14320

14320
ARTYS

## FOLLOWING THE LINES OF THE FAMOUS DUTCH ARTIST MONDRIAAN WAS THE INSPIRATION TO CREATE MODEL ARTYS.

**COMPOSITION OF**
**ART. NR. 1x 14310 AND 2x 14320**

# CROSS

14321

ARTYS

14325

14323

14323

# ARTYS

DESIGN BY COEN MUNSTERS

**14310** H4

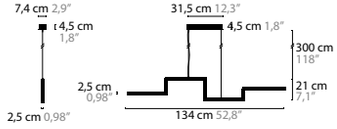


**14320** H5

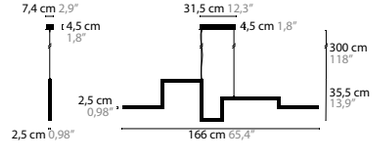


**14321** CROSS

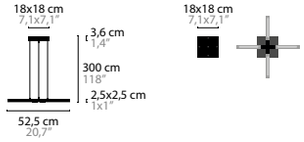


**14323** FLEX

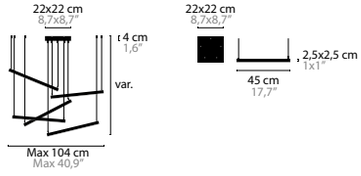


**14325** W1+1

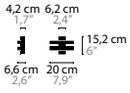


| | |
|---|---|
| **ARTYS H4**<br>**14310** | BASE: LED 28W / 24V / 2700K / 3050LM<br>COLOURS 32 33 |
| **ARTYS H5**<br>**14320** | BASE: LED 34W / 24V / 2700K / 3710LM<br>COLOURS 32 33 |
| **ARTYS CROSS**<br>**14321** | BASE: LED 14,4W / 24V / 2700K / 1572LM<br>COLOURS 32 33 |
| **ARTYS FLEX**<br>**14323** | BASE: LED 48W / 24V / 2700K / 5240LM<br>COLOURS 32 33 |
| **ARTYS W1+1**<br>**14325** | BASE: LED 7W / 24V / 2700K / 800LM<br>COLOURS 32 33 |

COLOURS

32 BLACK STRUCTURE

33 WHITE STRUCTURE

**GENERAL INFORMATION: - DIMMABLE**

ALL RAL COLOURS ON REQUEST

14365

REFLEXX

# REFLEXX

14350

14375

14385

14380

# REFLEXX

# REFLEXX XXL

14400

XXL

14400

# REFLEXX

DESIGN BY COEN MUNSTERS

**14350** H1

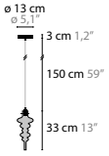


**14355** H3

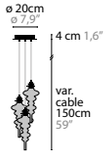


**14360** H5

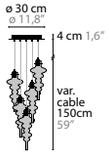


**14365** H8

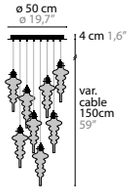


**14370** H8L

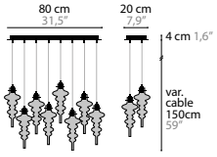


**14375** H16L

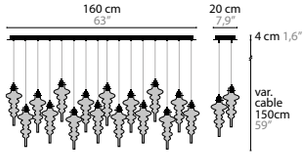


**14380** W1

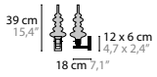


**14385** W1+1

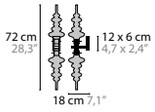


| | | |
|---|---|---|
| **REFLEXX H1** | | BASE: 1 X LED 6W / 3000K / 425LM |
| **14350** | COLOURS 00 02 32 | CLEAR GLASS |
| **REFLEXX H3** | | BASE: 3 X LED 6W / 3000K / 1275LM |
| **14355** | COLOURS 00 02 32 | CLEAR GLASS |
| **REFLEXX H5** | | BASE: 5 X LED 6W / 3000K / 2125LM |
| **14360** | COLOURS 00 02 32 | CLEAR GLASS |
| **REFLEXX H8** | | BASE: 8 X LED 6W / 3000K / 3400LM |
| **14365** | COLOURS 00 02 32 | CLEAR GLASS |
| **REFLEXX H8L** | | BASE: 8 X LED 6W / 3000K / 3400LM |
| **14370** | COLOURS 00 02 32 | CLEAR GLASS |
| **REFLEXX H16L** | | BASE: 16 X LED 6W / 3000K / 6800LM |
| **14375** | COLOURS 00 02 32 | CLEAR GLASS |
| **REFLEXX W1** | | BASE: 1 X LED 6W / 3000K / 425LM |
| **14380** | COLOURS 00 02 32 | CLEAR GLASS |
| **REFLEXX W1+1** | | BASE: 2 X LED 6W / 3000K / 850LM |
| **14385** | COLOURS 00 02 32 | CLEAR GLASS |

COLOURS

- 00 BRILLIANT BRASS
- 02 CHROME
- 32 BLACK STRUCTURE

**GENERAL INFORMATION:** **- DIMMABLE**

# REFLEXX XXL

DESIGN BY COEN MUNSTERS

**14400** H1 XXL

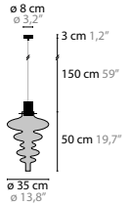


**14405** T1 XXL

**REFLEXX H1 XXL**
**14400** CLEAR GLASS

BASE: 1 X GU10 / 220V
COLOURS 00 02 32

**REFLEXX T1 XXL**
**14405** CLEAR GLASS

BASE: 1 X E27 / 220V
COLOURS 00 02 32

COLOURS

- 00 BRILLIANT BRASS
- 02 CHROME
- 32 BLACK STRUCTURE

**GENERAL INFORMATION:** **- DIMMABLE**

13730

13742

# STREAM

13732

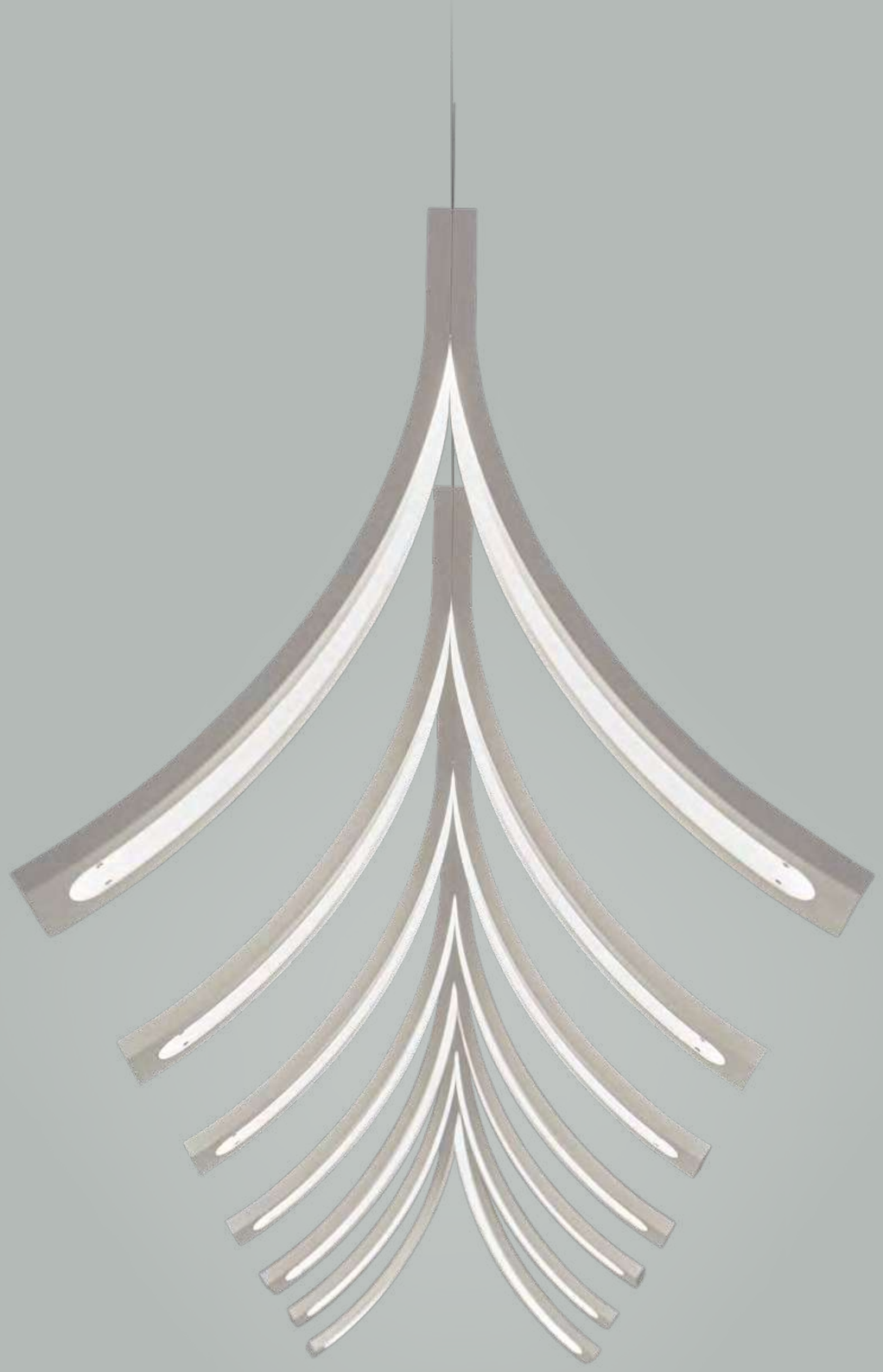

13742

# STREAM

13772

13770

13772

# STREAM

13780

13782

# STREAM

DESIGN BY COEN MUNSTERS

**13710** H1

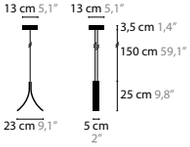


**13720** H3

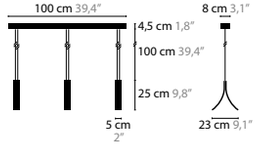


**13730** H5

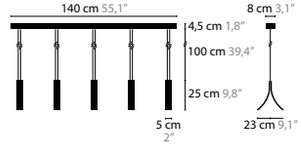


**13740** H7

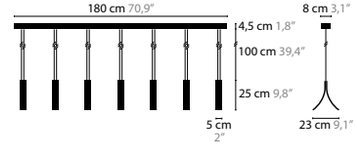


**13712** H1 XL

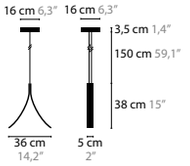


**13722** H3 XL

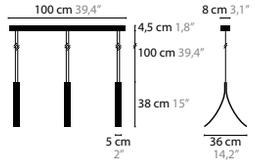


**13732** H5 XL

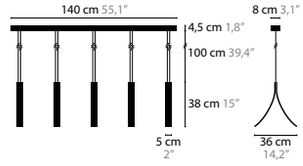


**13742** H7 XL

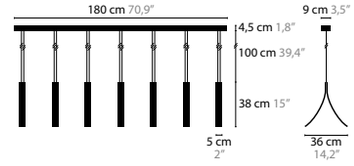


**13770** W1

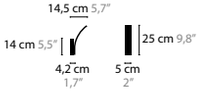


**13772** W1 XL

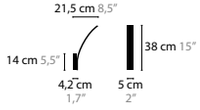


**13780** W2

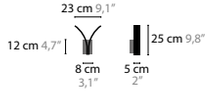


**13782** W2 XL

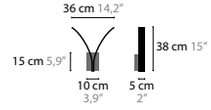


**STREAM H1** BASE: LED 1 X 7W / 24V / 2700K / 385LM
**13710** COLOURS 02 16 32 33

**STREAM H1 XL** BASE: LED 1 X 13W / 24V / 2700K / 385LM
**13712** COLOURS 02 16 32 33

**STREAM H3** BASE: LED 3 X 7W / 24V / 2700K / 1155LM
**13720** COLOURS 02 16 32 33

**STREAM H3 XL** BASE: LED 3 X 13W / 24V / 2700K / 1155LM
**13722** COLOURS 02 16 32 33

**STREAM H5** BASE: LED 5 X 7W / 24V / 2700K / 1925LM
**13730** COLOURS 02 16 32 33

**STREAM H5 XL** BASE: LED 5 X 13W / 24V / 2700K / 1925LM
**13732** COLOURS 02 16 32 33

**STREAM H7** BASE: LED 7 X 7W / 24V / 2700K / 2695LM
**13740** COLOURS 02 16 32 33

**STREAM H7 XL** BASE: LED 7 X 13W / 24V / 2700K / 2695LM
**13742** COLOURS 02 16 32 33

**STREAM W1** BASE: LED 1 X 4W / 24V / 2700K / 385LM
**13770** COLOURS 02 16 32 33

**STREAM W1 XL** BASE: LED 1 X 7W / 24V / 2700K / 385LM
**13772** COLOURS 02 16 32 33

**STREAM W2** BASE: LED 1 X 7W / 24V / 2700K / 770LM
**13780** COLOURS 02 16 32 33

**STREAM W2 XL** BASE: LED 1 X 13W / 24V / 2700K / 770LM
**13782** COLOURS 02 16 32 33

**STREAM F2 XL** BASE: LED 1 X 13W / 24V / 2700K / 770LM
**13790** COLOURS 02 16 32 33

**13790** F2 XL

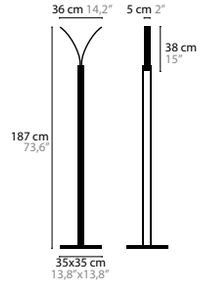


COLOURS

- 02 CHROME
- 16 MATT NICKEL
- 32 BLACK STRUCTURE
- 33 WHITE STRUCTURE

**GENERAL INFORMATION: - ALL MODELS DIMMABLE, ART. 13770 AND 13772 ALSO DIMMABLE BY USING MORE THAN ONE PIECE**

OTHER COLOURS ON REQUEST

13790

**11005 /** 50 CM TUBE
**11010 /** 70 CM TUBE
**11020 /** 100 CM TUBE
**11030 /** 130 CM TUBE
**11040 /** 185 CM TUBE

# GLOW

# GLOW

DESIGN BY COEN MUNSTERS

**11060** W2

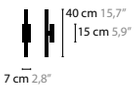


**11070** W2 XL

**11005** H1

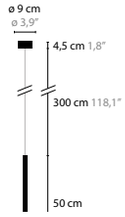


**11010** H1

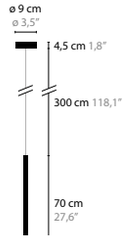


**11020** H1

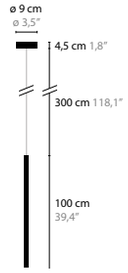


**11030** H1

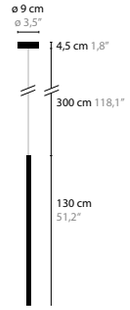


**11040** H1

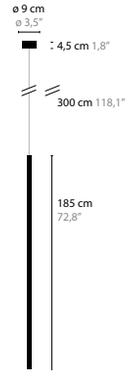


**11050** H3

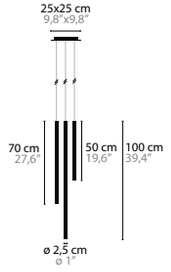


**11052** H8

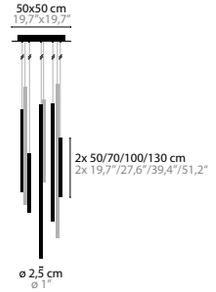

**GLOW W2**
**11060**
BASE: 2 X LED 6W / 3000K / 1618LM
COLOURS 02 16 32

**GLOW W2 XL**
**11070**
BASE: 2 X LED 6W / 3000K / 1618LM
COLOURS 02 16 32

**GLOW H1**
BASE: 1 X LED 6W / 3000K / 809LM

| | | |
|---|---|---|
| **11005** | 50 CM TUBE | COLOURS 02 16 32 |
| **11010** | 70 CM TUBE | COLOURS 02 16 32 |
| **11020** | 100 CM TUBE | COLOURS 02 16 32 |
| **11030** | 130 CM TUBE | COLOURS 02 16 32 |
| **11040** | 185 CM TUBE | COLOURS 02 16 32 |

**GLOW H3**
**11050**
BASE: 3 X LED 6W / 3000K / 2427LM
COLOURS 02 16 32

**GLOW H8**
**11052**
BASE: 8 X LED 6W / 3000K / 6472LM
COLOURS 02 16 32

COLOURS
- 02 CHROME
- 16 MATT NICKEL
- 32 BLACK STRUCTURE

**GENERAL INFORMATION: - DIMMABLE**

OTHER COLOURS ON REQUEST

GLOW

OUT OF

# LINE

# OUT OF LINE

DESIGN BY COEN MUNSTERS

**14100**

**14110 XL**

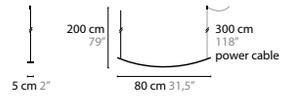


**14116**

**14119**

**14122**

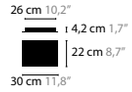


**14125**

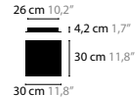


**OUT OF LINE** BASE: 1 X LED 7W / 24V / 2700K / 280LM NEEDED SUPPLEMENT: CEILING ELECTRICAL BOX

**14100** COLOURS 02 16 32 33

**OUT OF LINE XL** BASE: LED 1 X 13W / 24V / 2700K / 520LM NEEDED SUPPLEMENT: CEILING ELECTRICAL BOX

**14110** COLOURS 02 16 32 33

**OUT OF LINE CEILING ELECTRICAL BOX**

CREATE YOUR OWN COMPOSITION, COUNT THE TOTAL WATTAGE AND CHOOSE THE MATCHING ELECTRICAL BOX

**14116** COLOURS 02 16 32 33 BOX FOR MAX. 8W LED 170 X 60 X 35 MM
**14119** COLOURS 02 16 32 33 BOX FOR MIN. 12W / MAX. 20W LED 200 X 70 X 35 MM
**14122** COLOURS 02 16 32 33 BOX FOR MAX. 75W LED 220 X 300 X 40 MM
**14125** COLOURS 02 16 32 33 BOX FOR MAX. 150W LED 300 X 300 X 40 MM

COLOURS

02 CHROME
16 MATT NICKEL
32 BLACK STRUCTURE
33 WHITE STRUCTURE

**GENERAL INFORMATION: - DIMMABLE**

OTHER COLOURS ON REQUEST

# WALTZ

**13360**
**13361**

# OF VIENN

PROJECT: META ARCHITECTURAL STUDIO

**13384**
**13385**

A

13360
13361

# WALTZ OF VIENNA

13320
13321

# WALTZ OF VIENNA

DESIGN BY COEN MUNSTERS

**13340 / 13341** T1 S

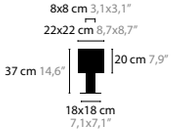


**13344 / 13345** T1 M

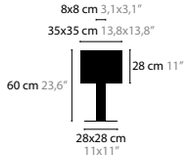


**13348 / 13349 T1** XL

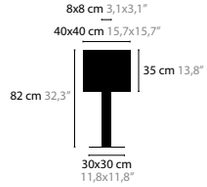


**13360 / 13361** T3

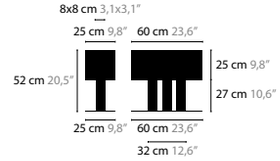


**13374 / 13375** T4

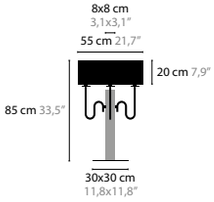


**13320 / 13321** W1+2

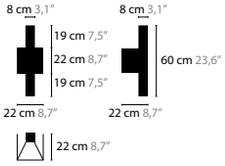


**13380 / 13381** F2

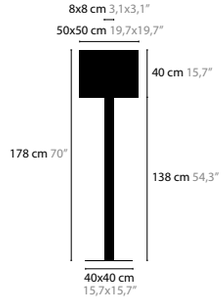


**13384 / 13385** F3

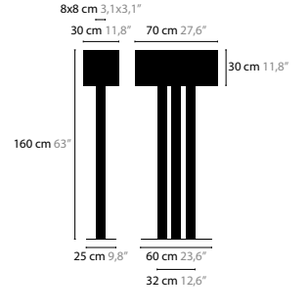


**WALTZ OF VIENNA T1 S** BASE: 1 X E27 / 220V / MAX. 40W

| | | | | |
|---|---|---|---|---|
| **13340** | COLOURS | 02 10 12 13 14 16 | SHADE | 301 310 320 377 391 |
| **13341** | COLOURS | 00 01 05 | SHADE | 301 310 320 377 391 |

**WALTZ OF VIENNA T1 M** BASE: 1 X E27 / 220V / MAX. 60W

| | | | | |
|---|---|---|---|---|
| **13344** | COLOURS | 02 10 12 13 14 16 | SHADE | 301 310 320 377 391 |
| **13345** | COLOURS | 00 01 05 | SHADE | 301 310 320 377 391 |

**WALTZ OF VIENNA T1 XL** BASE: 1 X E27 / 220V / MAX. 60W

| | | | | |
|---|---|---|---|---|
| **13348** | COLOURS | 02 10 12 13 14 16 | SHADE | 301 310 320 377 391 |
| **13349** | COLOURS | 00 01 05 | SHADE | 301 310 320 377 391 |

**WALTZ OF VIENNA T3** BASE: 3 X E27 / 220V / MAX. 40W

| | | | | |
|---|---|---|---|---|
| **13360** | COLOURS | 02 10 12 13 14 16 | SHADE | 301 310 320 377 391 |
| **13361** | COLOURS | 00 01 05 | SHADE | 301 310 320 377 391 |

**WALTZ OF VIENNA T4** BASE: 4 X E14 / 220V / MAX. 40W

| | | | | |
|---|---|---|---|---|
| **13374** | COLOURS | 02 10 12 13 14 16 | SHADE | 301 310 320 377 391 |
| **13375** | COLOURS | 00 01 05 | SHADE | 301 310 320 377 391 |

**WALTZ OF VIENNA W1+2** BASE: 1 X E27 / 220V / MAX. 40W BASE: UP- DOWNLIGHT: 2 X GU10 / 220V / MAX. 50W

| | | | | |
|---|---|---|---|---|
| **13320** | COLOURS | 02 10 12 13 14 16 | SHADE | 301 310 320 377 391 |
| **13321** | COLOURS | 00 01 05 | SHADE | 301 310 320 377 391 |

**WALTZ OF VIENNA F2** BASE: 2 X E27 / 220V / MAX. 60W

| | | | | |
|---|---|---|---|---|
| **13380** | COLOURS | 02 10 12 13 14 16 | SHADE | 301 310 320 377 391 |
| **13381** | COLOURS | 00 01 05 | SHADE | 301 310 320 377 391 |

**WALTZ OF VIENNA F3** BASE: 3 X E27 / 220V / MAX. 40W

| | | | | |
|---|---|---|---|---|
| **13384** | COLOURS | 02 10 12 13 14 16 | SHADE | 301 310 320 377 391 |
| **13385** | COLOURS | 00 01 05 | SHADE | 301 310 320 377 391 |

SHADE

- 301 WHITE
- 310 CREME
- 320 BLACK
- 377 BROWN
- 391 RED

COLOURS

- 00 BRILLIANT BRASS
- 01 SATIN BRASS
- 02 CHROME
- 05 BRONZE
- 10 BLACK MATT
- 12 BLACK GLOSSY
- 13 WHITE GLOSSY
- 14 WHITE MATT
- 16 MATT NICKEL

OTHER COLOURS ON REQUEST

13374 / 13375

13340 / 13349

WITH UPLIGHT
10010
10011 LED

10011 / 10021

# AIRWAVE

DESIGN BY COEN MUNSTERS

**10050** C5

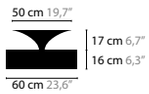


**10060** C5 XL

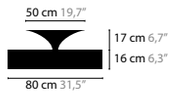


**10010 / 10011** H5+2

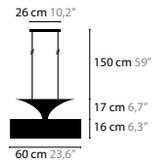


**10020 / 10021** H5+2 XL

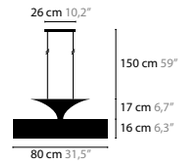

**AIRWAVE C5**
**10050**

BASE: 5 X E27 / 220V / MAX. 40W

COLOURS 00 01 02 05 10 12 13 14 16 SHADE 301 310 320 377 391

**AIRWAVE C5 XL**
**10060**

BASE: 5 X E27 / 220V / MAX. 40W

COLOURS 00 01 02 05 10 12 13 14 16 SHADE 301 310 320 377 391

**AIRWAVE H5+2**
**10011**

BASE: 5 X E27 / 220V / MAX. 40W & LED UPLIGHTER: 4 X LED 13W / 3000K / 1260LM

COLOURS 00 01 02 05 10 12 13 14 16 SHADE 301 310 320 377 391

**AIRWAVE H5+2 XL**
**10021**

BASE: 5 X E27 / 220V / MAX. 40W & LED UPLIGHTER: 4 X LED 13W / 3000K / 1260LM

COLOURS 00 01 02 05 10 12 13 14 16 SHADE 301 310 320 377 391

SHADE

- 301 WHITE
- 310 CREME
- 320 BLACK
- 377 BROWN
- 391 RED

COLOURS

- 00 BRILLIANT BRASS
- 01 SATIN BRASS
- 02 CHROME
- 05 BRONZE
- 10 BLACK MATT
- 12 BLACK GLOSSY
- 13 WHITE GLOSSY
- 14 WHITE MATT
- 16 MATT NICKEL

**GENERAL INFORMATION: - CONICAL PART IS ALWAYS WHITE SATIN COLOUR**

OTHER COLOURS ON REQUEST

10060

# AIRWAVE

# LAZY

# SUNDAY

11435

# LAZY SUNDAY

11470

11411

# LAZY SUNDAY

DESIGN BY COEN MUNSTERS

**11470** W1

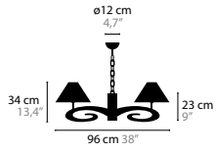


**11410** H6+1

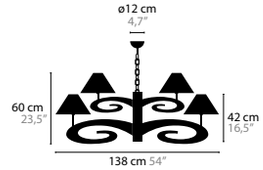


**11422** H12+1

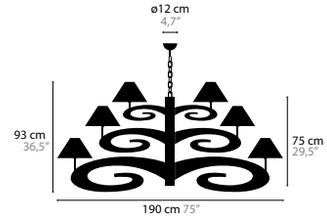


**11434** H18+1

**11471** W1

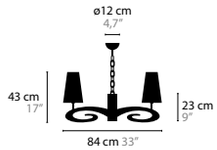


**11411** H6+1

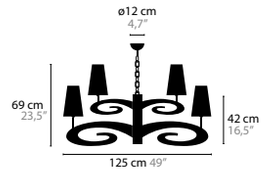


**11423** H12+1

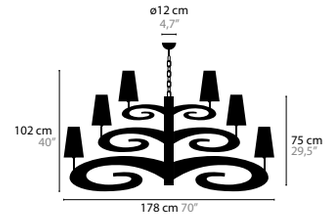


**11435** H18+1

## LAZY SUNDAY W1

BASE: 1 X E14 / 220V / MAX. 25W

**11470** FLAT MODEL — COLOURS 02 10 12 13 14 16 — SHADE 301 310 320 377 391
**11471** HIGH MODEL — COLOURS 02 10 12 13 14 16 — SHADE 301 310 320 377 391

## LAZY SUNDAY H6+1

BASE: 6 X E14 / 220V / MAX. 25W BASE DOWNLIGHT: 1 X GU10 / 220V / MAX. 50W

**11410** FLAT MODEL — COLOURS 02 10 12 13 14 16 — SHADE 301 310 320 377 391
**11411** HIGH MODEL — COLOURS 02 10 12 13 14 16 — SHADE 301 310 320 377 391

## LAZY SUNDAY H12+1

BASE: 12 X E14 / 220V / MAX. 25W BASE DOWNLIGHT: 1 X GU10 / 220V / MAX. 50W

**11422** FLAT MODEL — COLOURS 02 10 12 13 14 16 — SHADE 301 310 320 377 391
**11423** HIGH MODEL — COLOURS 02 10 12 13 14 16 — SHADE 301 310 320 377 391

## LAZY SUNDAY H18+1

BASE: 18 X E14 / 220V / MAX. 25W BASE DOWNLIGHT: 1 X GU10 / 220V / MAX. 50W

**11434** FLAT MODEL — COLOURS 02 10 12 13 14 16 — SHADE 301 310 320 377 391
**11435** HIGH MODEL — COLOURS 02 10 12 13 14 16 — SHADE 301 310 320 377 391

SHADE

- 301 WHITE
- 310 CREME
- 320 BLACK
- 377 BROWN
- 391 RED

COLOURS

- 02 CHROME
- 10 BLACK MATT
- 12 BLACK GLOSSY
- 13 WHITE GLOSSY
- 14 WHITE MATT
- 16 MATT NICKEL

**GENERAL INFORMATION:** **- OTHER COLOURS FOR METAL AND SHADES ON REQUEST**

▷ OTHER COLOURS ON REQUEST

**11423**
**WITH DOWNLIGHT**

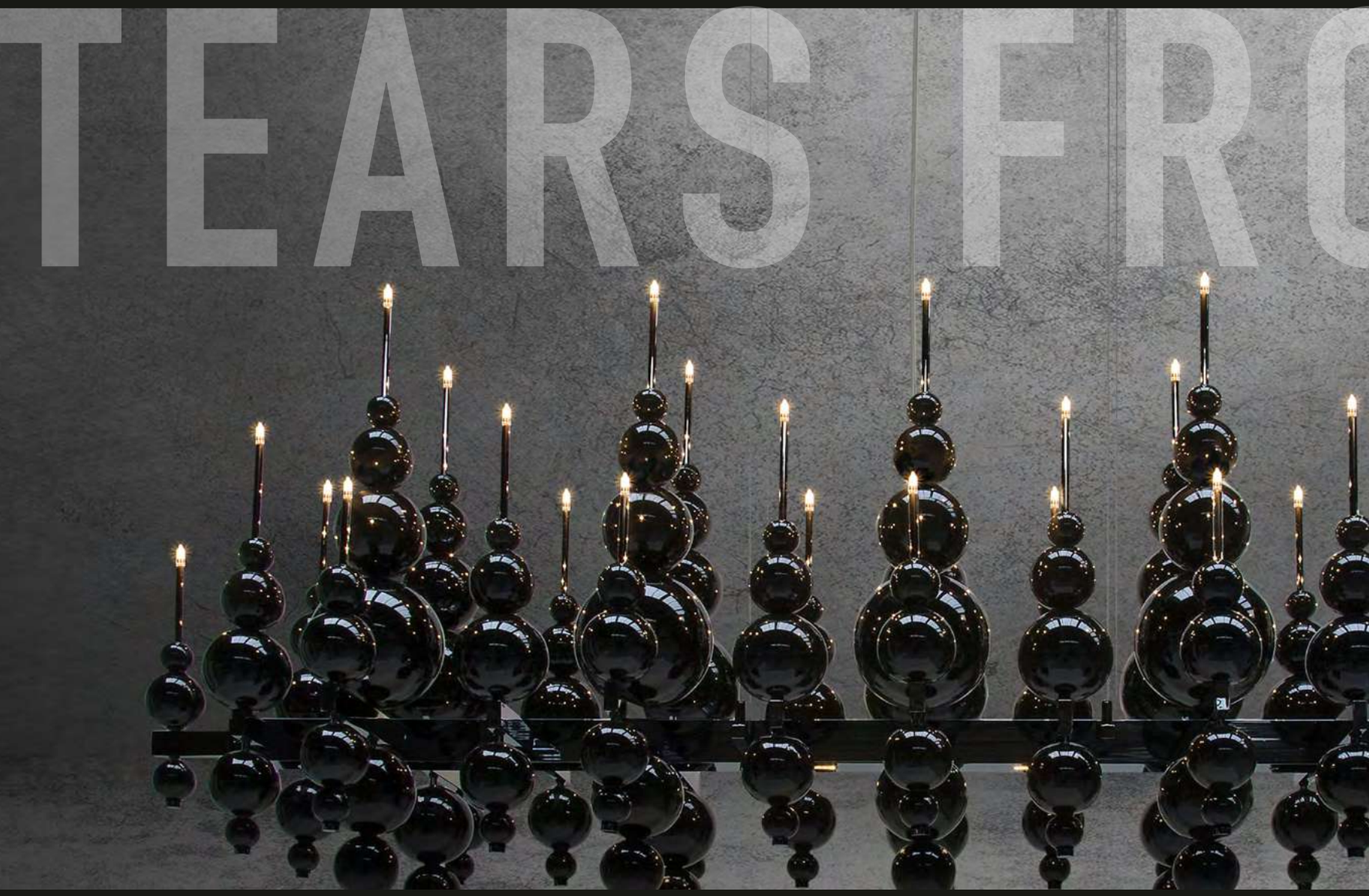
TEARS FRO

OM
MOON

13070 WHITE HANDMADE GLASS BALLS
13071 BLACK HANDMADE GLASS BALLS
13072 SILVER HANDMADE GLASS BALLS
13073 GOLD HANDMADE GLASS BALLS

13114 WHITE HANDMADE GLASS BALLS
13115 BLACK HANDMADE GLASS BALLS
13116 SILVER HANDMADE GLASS BALLS
13117 GOLD HANDMADE GLASS BALLS

TEARS FROM MOON

# TEARS FROM MOON

**13170 WHITE HANDMADE GLASS BALLS**
**13171 BLACK HANDMADE GLASS BALLS**
**13172 SILVER HANDMADE GLASS BALLS**
**13173 GOLD HANDMADE GLASS BALLS**

CUSTOMISED COMPOSITION OF 'TEARS FROM MOON' MODELS: H1 'MINI' AND H1 'XL'

# TEARS FROM MOON

**WITH LED DOWNLIGHT**

**13150 WHITE HANDMADE GLASS BALLS**
**13151 BLACK HANDMADE GLASS BALLS**
**13152 SILVER HANDMADE GLASS BALLS**
**13153 GOLD HANDMADE GLASS BALLS**

WITH LED DOWNLIGHT

13240 WHITE HANDMADE GLASS BALLS
13241 BLACK HANDMADE GLASS BALLS
13242 SILVER HANDMADE GLASS BALLS
13243 GOLD HANDMADE GLASS BALLS

TEARS FROM MOON

13220 WHITE HANDMADE GLASS BALLS
13221 BLACK HANDMADE GLASS BALLS
13222 SILVER HANDMADE GLASS BALLS
13223 GOLD HANDMADE GLASS BALLS

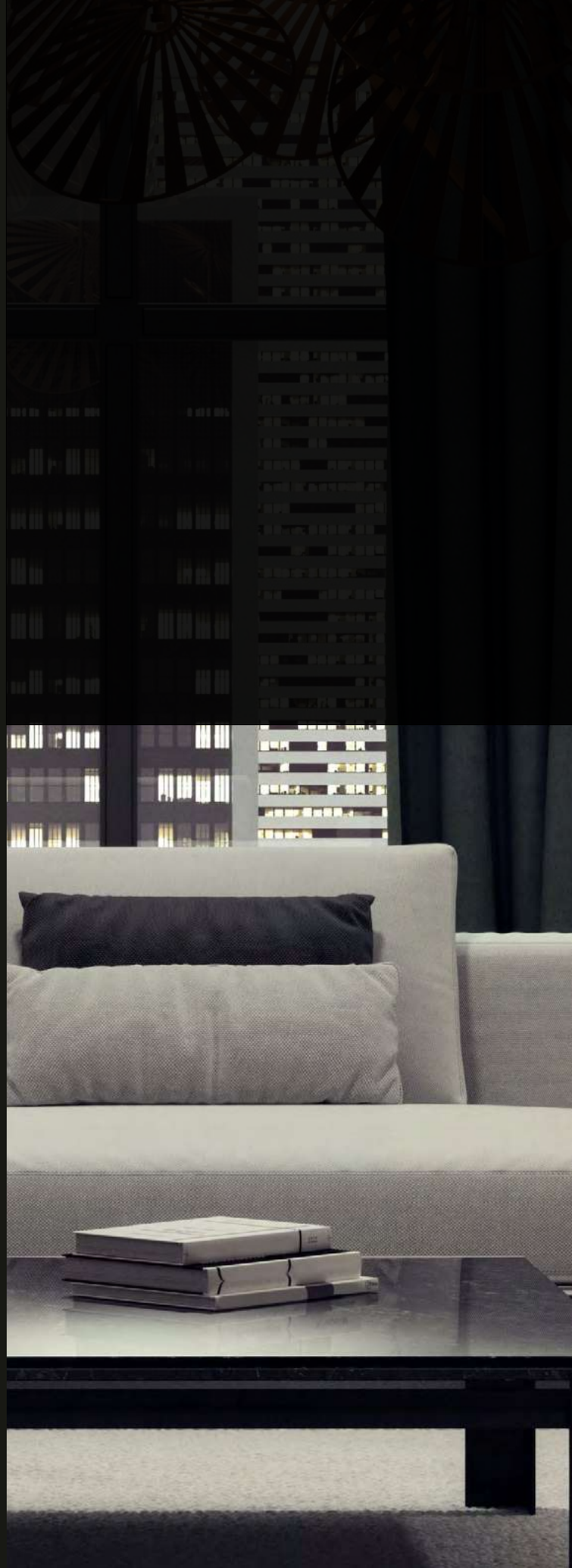

13200 WHITE HANDMADE GLASS BALLS
13201 BLACK HANDMADE GLASS BALLS
13202 SILVER HANDMADE GLASS BALLS
13203 GOLD HANDMADE GLASS BALLS

13030 WHITE HANDMADE GLASS BALLS
13031 BLACK HANDMADE GLASS BALLS
13032 SILVER HANDMADE GLASS BALLS
13033 GOLD HANDMADE GLASS BALLS

13050 WHITE HANDMADE GLASS BALLS
13051 BLACK HANDMADE GLASS BALLS
13052 SILVER HANDMADE GLASS BALLS
13053 GOLD HANDMADE GLASS BALLS

# TEARS FROM MOON

DESIGN BY COEN MUNSTERS

**13090 > 13093** H20+9

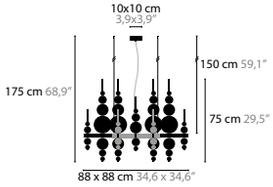


**13130 > 13133** H22+3

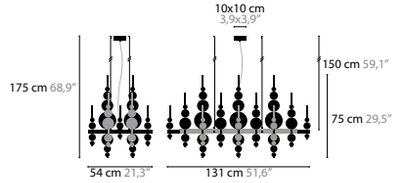


**13150 > 13153** H34+4

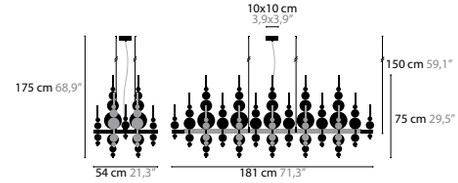


**13030 > 13033** H4

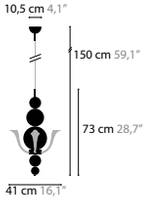


**13050 > 13053** H5

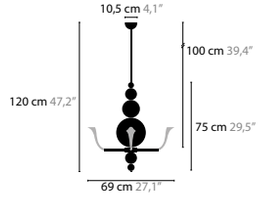


## TEARS FROM MOON H20+9

BASE: 20 X G4 / 12V / MAX. 10W - DOWNLIGHT: 9 X LED 3W / 2700K / 3375LM - WITH SEPARATE ON-OFF SWITCH

| | | |
|---|---|---|
| **13090** | WHITE HANDMADE GLASS BALLS | COLOURS 00 01 02 05 10 12 13 14 16 |
| **13091** | BLACK HANDMADE GLASS BALLS | COLOURS 00 01 02 05 10 12 13 14 16 |
| **13092** | SILVER HANDMADE GLASS BALLS | COLOURS 00 01 02 05 10 12 13 14 16 |
| **13093** | GOLD HANDMADE GLASS BALLS | COLOURS 00 01 02 05 10 12 13 14 16 |

## TEARS FROM MOON H22+3

BASE: 22 X G4 / 12V / MAX. 10W - DOWNLIGHT: 3 X LED 3W / 2700K / 1125LM - WITH SEPARATE ON-OFF SWITCH

| | | |
|---|---|---|
| **13130** | WHITE HANDMADE GLASS BALLS | COLOURS 00 01 02 05 10 12 13 14 16 |
| **13131** | BLACK HANDMADE GLASS BALLS | COLOURS 00 01 02 05 10 12 13 14 16 |
| **13132** | SILVER HANDMADE GLASS BALLS | COLOURS 00 01 02 05 10 12 13 14 16 |
| **13133** | GOLD HANDMADE GLASS BALLS | COLOURS 00 01 02 05 10 12 13 14 16 |

## TEARS FROM MOON H34+4

BASE: 34 X G4 / 12V / MAX. 10W - DOWNLIGHT: 4 X LED 3W / 2700K / 1500LM - WITH SEPARATE ON-OFF SWITCH

| | | |
|---|---|---|
| **13150** | WHITE HANDMADE GLASS BALLS | COLOURS 00 01 02 05 10 12 13 14 16 |
| **13151** | BLACK HANDMADE GLASS BALLS | COLOURS 00 01 02 05 10 12 13 14 16 |
| **13152** | SILVER HANDMADE GLASS BALLS | COLOURS 00 01 02 05 10 12 13 14 16 |
| **13153** | GOLD HANDMADE GLASS BALLS | COLOURS 00 01 02 05 10 12 13 14 16 |

## TEARS FROM MOON H4

BASE: 4 X G9 / 220V / MAX. 40W

| | | |
|---|---|---|
| **13030** | WHITE HANDMADE GLASS BALLS | COLOURS 00 01 02 05 10 12 13 14 16 |
| **13031** | BLACK HANDMADE GLASS BALLS | COLOURS 00 01 02 05 10 12 13 14 16 |
| **13032** | SILVER HANDMADE GLASS BALLS | COLOURS 00 01 02 05 10 12 13 14 16 |
| **13033** | GOLD HANDMADE GLASS BALLS | COLOURS 00 01 02 05 10 12 13 14 16 |

## TEARS FROM MOON H5

BASE: 5 X G9 / 220V / MAX. 40W

| | | |
|---|---|---|
| **13050** | WHITE HANDMADE GLASS BALLS | COLOURS 00 01 02 05 10 12 13 14 16 |
| **13051** | BLACK HANDMADE GLASS BALLS | COLOURS 00 01 02 05 10 12 13 14 16 |
| **13052** | SILVER HANDMADE GLASS BALLS | COLOURS 00 01 02 05 10 12 13 14 16 |
| **13053** | GOLD HANDMADE GLASS BALLS | COLOURS 00 01 02 05 10 12 13 14 16 |

COLOURS

- 00 BRILLIANT BRASS
- 01 SATIN BRASS
- 02 CHROME
- 05 BRONZE
- 10 BLACK MATT
- 12 BLACK GLOSSY
- 13 WHITE GLOSSY
- 14 WHITE MATT
- 16 MATT NICKEL

**GENERAL INFORMATION:**

- **NOTE: LED DOWNLIGHTS WITH SEPARATE SWITCH 'ON/OFF' IN MODELS: H22+3 AND H34+4**
- **DIMMABLE**
- **GOLD GLASS: GOLD PLATED**
- **SILVER GLASS: SILVER PLATED**

OTHER COLOURS ON REQUEST

**13200 > 13203** W1

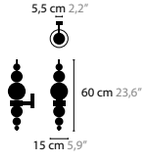


**13220 > 13223** W3

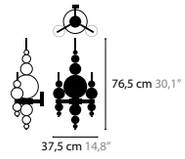


**13240 > 13243** W3

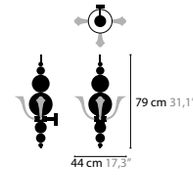


**13260 > 13263** T1

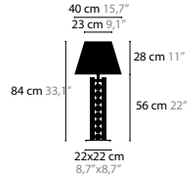

## TEARS FROM MOON W1

BASE: 1 X G4 / 12V / MAX. 20W

| | | |
|---|---|---|
| **13200** | WHITE HANDMADE GLASS BALLS | COLOURS 00 01 02 05 10 12 13 14 16 |
| **13201** | BLACK HANDMADE GLASS BALLS | COLOURS 00 01 02 05 10 12 13 14 16 |
| **13202** | SILVER HANDMADE GLASS BALLS | COLOURS 00 01 02 05 10 12 13 14 16 |
| **13203** | GOLD HANDMADE GLASS BALLS | COLOURS 00 01 02 05 10 12 13 14 16 |

## TEARS FROM MOON W3

BASE: 3 X G4 / 12V / MAX. 20W

| | | |
|---|---|---|
| **13220** | WHITE HANDMADE GLASS BALLS | COLOURS 00 01 02 05 10 12 13 14 16 |
| **13221** | BLACK HANDMADE GLASS BALLS | COLOURS 00 01 02 05 10 12 13 14 16 |
| **13222** | SILVER HANDMADE GLASS BALLS | COLOURS 00 01 02 05 10 12 13 14 16 |
| **13223** | GOLD HANDMADE GLASS BALLS | COLOURS 00 01 02 05 10 12 13 14 16 |

## TEARS FROM MOON W3

BASE: 3 X G9 / 220V / MAX. 40W

| | | |
|---|---|---|
| **13240** | WHITE HANDMADE GLASS BALLS | COLOURS 00 01 02 05 10 12 13 14 16 |
| **13241** | BLACK HANDMADE GLASS BALLS | COLOURS 00 01 02 05 10 12 13 14 16 |
| **13242** | SILVER HANDMADE GLASS BALLS | COLOURS 00 01 02 05 10 12 13 14 16 |
| **13243** | GOLD HANDMADE GLASS BALLS | COLOURS 00 01 02 05 10 12 13 14 16 |

## TEARS FROM MOON T1

BASE: 1 X E27 / 220V / MAX. 60 W

| | | | |
|---|---|---|---|
| **13260** | WHITE HANDMADE GLASS BALLS | COLOURS 00 01 02 05 10 12 13 14 16 | SHADE 301 310 320 377 391 |
| **13261** | BLACK HANDMADE GLASS BALLS | COLOURS 00 01 02 05 10 12 13 14 16 | SHADE 301 310 320 377 391 |
| **13262** | SILVER HANDMADE GLASS BALLS | COLOURS 00 01 02 05 10 12 13 14 16 | SHADE 301 310 320 377 391 |
| **13263** | GOLD HANDMADE GLASS BALLS | COLOURS 00 01 02 05 10 12 13 14 16 | SHADE 301 310 320 377 391 |

SHADE

- 301 WHITE
- 310 CREME
- 320 BLACK
- 377 BROWN
- 391 RED

COLOURS

- 00 BRILLIANT BRASS
- 01 SATIN BRASS
- 02 CHROME
- 05 BRONZE
- 10 BLACK MATT
- 12 BLACK GLOSSY
- 13 WHITE GLOSSY
- 14 WHITE MATT
- 16 MATT NICKEL

**GENERAL INFORMATION:**

- **NOTE: LED DOWNLIGHTS WITH SEPARATE SWITCH 'ON/OFF' IN MODELS: H22+3 AND H34+4**
- **DIMMABLE**
- **GOLD GLASS: GOLD PLATED**
- **SILVER GLASS: SILVER PLATED**

OTHER COLOURS ON REQUEST

# TEARS FROM MOON

DESIGN BY COEN MUNSTERS

**13070 > 13073**
H12

**13074 > 13077**
H12+12

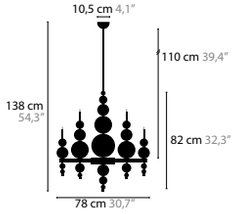


**13110 > 13113**
H20 XL

**13114 > 13117**
H20+20 XL

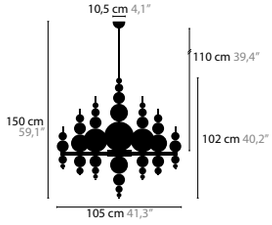


**13010 > 13013**
H1 XL

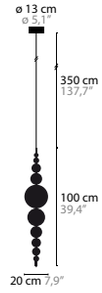


**13020 > 13021**
H1 XXL

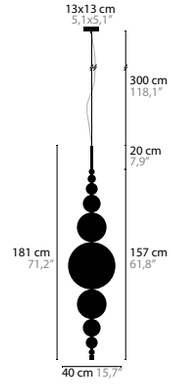


**13025 > 13026**
H1 XXXL

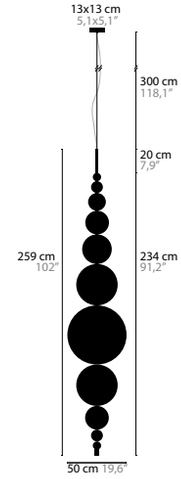


## TEARS FROM MOON H12

BASE: 12 X G4 / 12V / MAX. 20W

| | | |
|---|---|---|
| **13070** | WHITE HANDMADE GLASS BALLS | COLOURS 00 01 02 05 10 12 13 14 16 |
| **13071** | BLACK HANDMADE GLASS BALLS | COLOURS 00 01 02 05 10 12 13 14 16 |
| **13072** | SILVER HANDMADE GLASS BALLS | COLOURS 00 01 02 05 10 12 13 14 16 |
| **13073** | GOLD HANDMADE GLASS BALLS | COLOURS 00 01 02 05 10 12 13 14 16 |

## TEARS FROM MOON H12+12

BASE: 24 X G4 / 12V / MAX. 10W

| | | |
|---|---|---|
| **13074** | WHITE HANDMADE GLASS BALLS | COLOURS 00 01 02 05 10 12 13 14 16 |
| **13075** | BLACK HANDMADE GLASS BALLS | COLOURS 00 01 02 05 10 12 13 14 16 |
| **13076** | SILVER HANDMADE GLASS BALLS | COLOURS 00 01 02 05 10 12 13 14 16 |
| **13077** | GOLD HANDMADE GLASS BALLS | COLOURS 00 01 02 05 10 12 13 14 16 |

## TEARS FROM MOON H20 XL

BASE: 20 X G4 / 12V / MAX. 10W

| | | |
|---|---|---|
| **13110** | WHITE HANDMADE GLASS BALLS | COLOURS 00 01 02 05 10 12 13 14 16 |
| **13111** | BLACK HANDMADE GLASS BALLS | COLOURS 00 01 02 05 10 12 13 14 16 |
| **13112** | SILVER HANDMADE GLASS BALLS | COLOURS 00 01 02 05 10 12 13 14 16 |
| **13113** | GOLD HANDMADE GLASS BALLS | COLOURS 00 01 02 05 10 12 13 14 16 |

## TEARS FROM MOON H20+20 XL

BASE: 40 X G4 / 12V / MAX. 5W

| | | |
|---|---|---|
| **13114** | WHITE HANDMADE GLASS BALLS | COLOURS 00 01 02 05 10 12 13 14 16 |
| **13115** | BLACK HANDMADE GLASS BALLS | COLOURS 00 01 02 05 10 12 13 14 16 |
| **13116** | SILVER HANDMADE GLASS BALLS | COLOURS 00 01 02 05 10 12 13 14 16 |
| **13117** | GOLD HANDMADE GLASS BALLS | COLOURS 00 01 02 05 10 12 13 14 16 |

## TEARS FROM MOON H1 XL

BASE: 1 X G9 / 220V / MAX. 40W

| | | |
|---|---|---|
| **13010** | WHITE HANDMADE GLASS BALLS | COLOURS 00 02 |
| **13011** | BLACK HANDMADE GLASS BALLS | COLOURS 00 02 |
| **13012** | SILVER HANDMADE GLASS BALLS | COLOURS 00 02 |
| **13013** | GOLD HANDMADE GLASS BALLS | COLOURS 00 02 |

## TEARS FROM MOON H1 XXL

BASE: 1 X G9 / 220V / MAX. 40W

| | | |
|---|---|---|
| **13020** | WHITE HANDMADE GLASS BALLS | COLOURS 00 01 02 05 10 12 13 14 16 |
| **13021** | BLACK HANDMADE GLASS BALLS | COLOURS 00 01 02 05 10 12 13 16 |

## TEARS FROM MOON H1 XXXL

BASE: 1 X G9 / 220V / MAX. 40W

| | | |
|---|---|---|
| **13025** | WHITE HANDMADE GLASS BALLS | COLOURS 00 01 02 05 10 12 13 14 16 |
| **13026** | BLACK HANDMADE GLASS BALLS | COLOURS 00 01 02 05 10 12 13 14 16 |

COLOURS

- 00 BRILLIANT BRASS
- 01 SATIN BRASS
- 02 CHROME
- 05 BRONZE
- 10 BLACK MATT
- 12 BLACK GLOSSY
- 13 WHITE GLOSSY
- 14 WHITE MATT
- 16 MATT NICKEL

**GENERAL INFORMATION:**
- **NOTE: LED DOWNLIGHTS WITH SEPARATE SWITCH 'ON/OFF' IN MODELS: H22+3 AND H34+4**
- **DIMMABLE**
- **GOLD GLASS: GOLD PLATED**
- **SILVER GLASS: SILVER PLATED**

OTHER COLOURS ON REQUEST

**13160 > 13163**
**H1 MINI**

**13170 > 13173**
**H6 MINI**

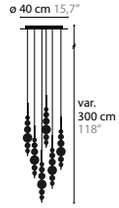


**13180 > 13183**
**H12 MINI**

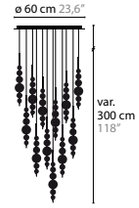


**13185 > 13188**
**H8 MINI**

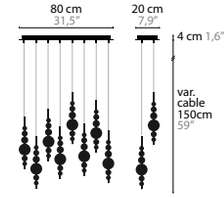


**13190 > 13193**
**H16 MINI**

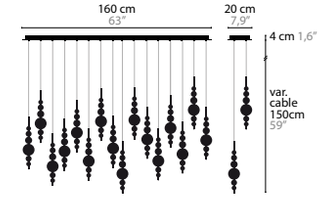


## TEARS FROM MOON H1 MINI

BASE: 1 X G9 / 220V / MAX. 40W

| | | |
|---|---|---|
| **13160** | WHITE HANDMADE GLASS BALLS | COLOURS 00 02 |
| **13161** | BLACK HANDMADE GLASS BALLS | COLOURS 00 02 |
| **13162** | SILVER HANDMADE GLASS BALLS | COLOURS 00 02 |
| **13163** | GOLD HANDMADE GLASS BALLS | COLOURS 00 02 |

## TEARS FROM MOON H6 MINI

BASE: 6 X G9 / 220V / MAX. 40W

| | | |
|---|---|---|
| **13170** | WHITE HANDMADE GLASS BALLS | COLOURS 00 01 02 05 10 12 13 14 16 |
| **13171** | BLACK HANDMADE GLASS BALLS | COLOURS 00 01 02 05 10 12 13 14 16 |
| **13172** | SILVER HANDMADE GLASS BALLS | COLOURS 00 01 02 05 10 12 13 14 16 |
| **13173** | GOLD HANDMADE GLASS BALLS | COLOURS 00 01 02 05 10 12 13 14 16 |

## TEARS FROM MOON H12 MINI

BASE: 12 X G9 / 220V / MAX. 40W

| | | |
|---|---|---|
| **13180** | WHITE HANDMADE GLASS BALLS | COLOURS 00 01 02 05 10 12 13 14 16 |
| **13181** | BLACK HANDMADE GLASS BALLS | COLOURS 00 01 02 05 10 12 13 14 16 |
| **13182** | SILVER HANDMADE GLASS BALLS | COLOURS 00 01 02 05 10 12 13 14 16 |
| **13183** | GOLD HANDMADE GLASS BALLS | COLOURS 00 01 02 05 10 12 13 14 16 |

## TEARS FROM MOON H8 MINI

BASE: 8 X G9 / 220V / MAX. 40W

| | | |
|---|---|---|
| **13185** | WHITE HANDMADE GLASS BALLS | COLOURS 00 01 02 05 10 12 13 14 16 |
| **13186** | BLACK HANDMADE GLASS BALLS | COLOURS 00 01 02 05 10 12 13 14 16 |
| **13187** | SILVER HANDMADE GLASS BALLS | COLOURS 00 01 02 05 10 12 13 14 16 |
| **13188** | GOLD HANDMADE GLASS BALLS | COLOURS 00 01 02 05 10 12 13 14 16 |

## TEARS FROM MOON H16 MINI

BASE: 16 X G9 / 220V / MAX. 40W

| | | |
|---|---|---|
| **13190** | WHITE HANDMADE GLASS BALLS | COLOURS 00 01 02 05 10 12 13 14 16 |
| **13191** | BLACK HANDMADE GLASS BALLS | COLOURS 00 01 02 05 10 12 13 14 16 |
| **13192** | SILVER HANDMADE GLASS BALLS | COLOURS 00 01 02 05 10 12 13 14 16 |
| **13193** | GOLD HANDMADE GLASS BALLS | COLOURS 00 01 02 05 10 12 13 14 16 |

COLOURS

- 00 BRILLIANT BRASS
- 01 SATIN BRASS
- 02 CHROME
- 05 BRONZE
- 10 BLACK MATT
- 12 BLACK GLOSSY
- 13 WHITE GLOSSY
- 14 WHITE MATT
- 16 MATT NICKEL

**GENERAL INFORMATION:**
**- NOTE: LED DOWNLIGHTS WITH SEPARATE SWITCH 'ON/OFF' IN MODELS: H22+3 AND H34+4**
**- DIMMABLE**
**- GOLD GLASS: GOLD PLATED**
**- SILVER GLASS: SILVER PLATED**

OTHER COLOURS
ON REQUEST

# BALLROOM

13960

BALLROOM

13905

# BALLROOM

DESIGN BY COEN MUNSTERS

**13930** C15

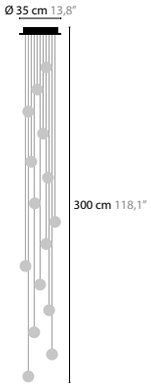


**13905** C20

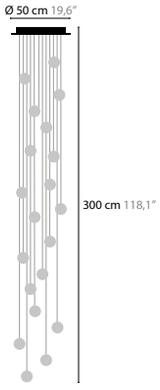


**13950** C32

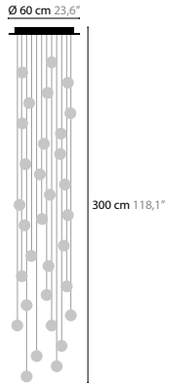


**13960** C100

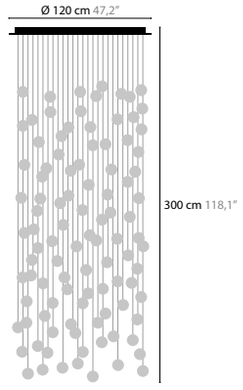


**13970** C145

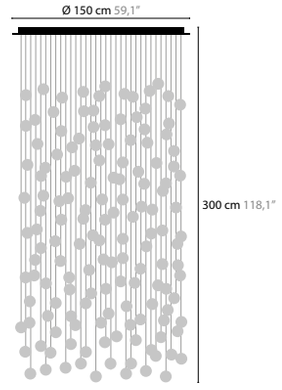


**13980** C200

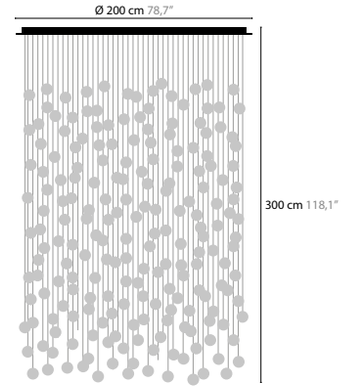


**13900** C25

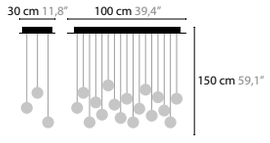


**13901** C40

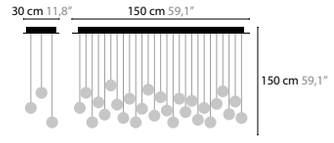


**BALLROOM C15** BASE: 15 X LED / 2W / 24V / 1620LM
**13930** COLOURS 00 01 02 05 10 14 16

**BALLROOM C20** BASE: 20 X LED / 2W / 24V / 2160LM
**13905** COLOURS 00 01 02 05 10 14 16

**BALLROOM C32** BASE: 32 X LED / 2W / 24V / 3456LM
**13950** COLOURS 00 01 02 05 10 14 16

**BALLROOM C100** BASE: 100 X LED / 2W / 24V / 10800LM
**13960** COLOURS 00 01 02 05 10 14 16

**BALLROOM C145** BASE: 145 X LED / 2W / 24V / 15660LM
**13970** COLOURS 00 01 02 05 10 14 16

**BALLROOM C200** BASE: 200 X LED / 2W / 24V / 21600LM
**13980** COLOURS 00 01 02 05 10 14 16

**BALLROOM C25** BASE: 25 X LED / 2W / 24V / 2700LM
**13900** COLOURS 00 01 02 05 10 14 16

**BALLROOM C40** BASE: 40 X LED / 2W / 24V / 4320LM
**13901** COLOURS 00 01 02 05 10 14 16

COLOURS

- 00 BRILLIANT BRASS
- 01 SATIN BRASS
- 02 CHROME
- 05 BRONZE
- 10 BLACK MATT
- 14 WHITE MATT
- 16 MATT NICKEL
- 32 BLACK STRUCTURE

**GENERAL INFORMATION:**
- **FOR MOST POSSIBLE FLEXIBILITY OF CABLES WE USE TRANSPARANT SILICON CABLE**
- **DIMMABLE**
- **CABLE LENGTH ADJUSTABLE AND ON REQUEST**

13970

INFINITY

14557

14573
14561

14573
14561

# INFINITY

14537

14521

14525

# INFINITY

14523

# INFINITY

DESIGN BY COEN MUNSTERS

**14553** H6+1

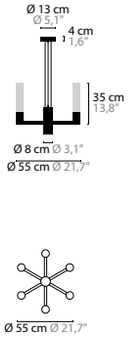


**14555** H9+1

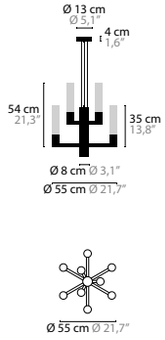


**14557** H12+1

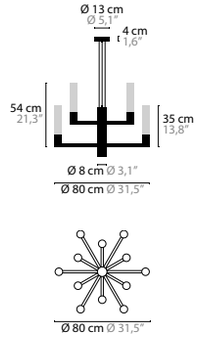


**14561** H15+1

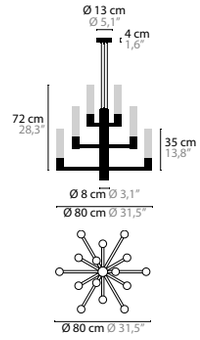


**14519** W1

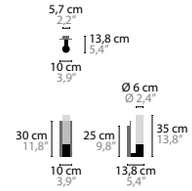


**14523** W2

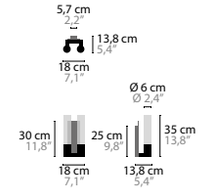


**14554** H6+1

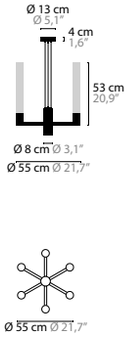


**14556** H9+1

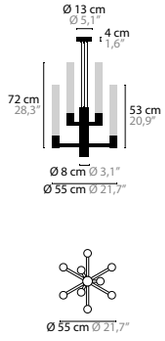


**14558** H12+1

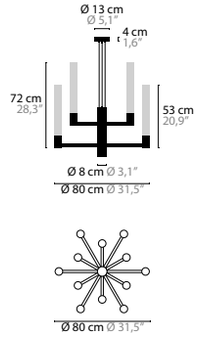


**14563** H15+1

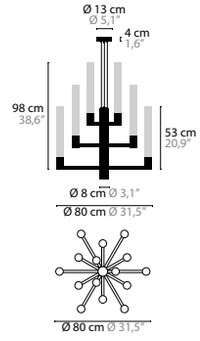


**14521** W1

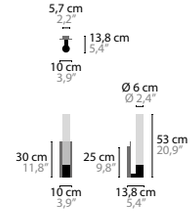


**14525** W2

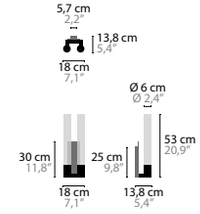


**INFINITY H6+1** — BASE: 7 X GU10 / 220V / MAX. 50W

**14553** 35CM — COLOURS 00 01 02 05 10 12 13 14 16
**14554** 53CM — COLOURS 00 01 02 05 10 12 13 14 16

**INFINITY H9+1** — BASE: 10 X GU10 / 220V / MAX. 50W

**14555** 35CM — COLOURS 00 01 02 05 10 12 13 14 16
**14556** 53CM — COLOURS 00 01 02 05 10 12 13 14 16

**INFINITY H12+1** — BASE: 13 X GU10 / 220V / MAX. 50W

**14557** 35CM — COLOURS 00 01 02 05 10 12 13 14 16
**14558** 53CM — COLOURS 00 01 02 05 10 12 13 14 16

**INFINITY H15+1** — BASE: 16 X GU10 / 220V / MAX. 50W

**14561** 35CM — COLOURS 00 01 02 05 10 12 13 14 16
**14563** 53CM — COLOURS 00 01 02 05 10 12 13 14 16

**INFINITY W1** — BASE: 1 X GU10 / 220V / MAX. 50W

**14519** 35CM — COLOURS 00 01 02 05 10 12 13 14 16
**14521** 53CM — COLOURS 00 01 02 05 10 12 13 14 16

**INFINITY W2** — BASE: 2 X GU10 / 220V / MAX. 50W

**14523** 35CM — COLOURS 00 01 02 05 10 12 13 14 16
**14525** 53CM — COLOURS 00 01 02 05 10 12 13 14 16

COLOURS

- 00 BRILLIANT BRASS
- 01 SATIN BRASS
- 02 CHROME
- 05 BRONZE
- 10 BLACK MATT
- 12 BLACK GLOSSY
- 13 WHITE GLOSSY
- 14 WHITE MATT
- 16 MATT NICKEL

**GENERAL INFORMATION:**

- **DIMMABLE**
- **OTHER SIZES AND COLOURS ON REQUEST**
- **CRYSTAL CHAINS INCLUDED. CUSTOMER'S CHOICE WHETHER TO USE THEM**
  (14553/14554/14555/14556/14557/14558/14561/14563/14519/14521/14523/14525)

OTHER COLOURS ON REQUEST

14563

# INFINITY

DESIGN BY COEN MUNSTERS

**14570** H12

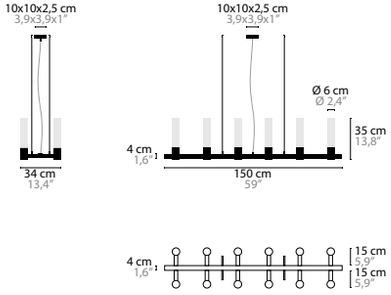


**14572** H14

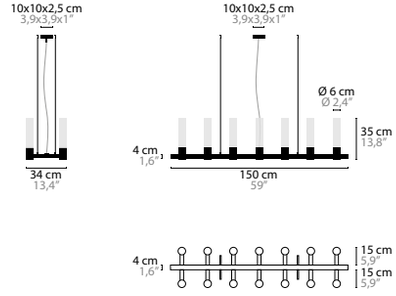


**14574** H18

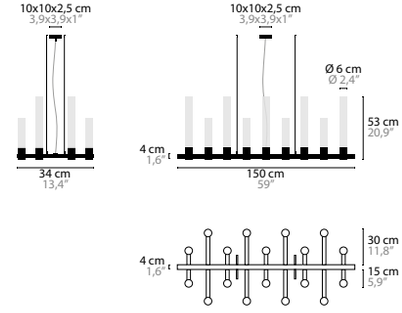


**14571** H12

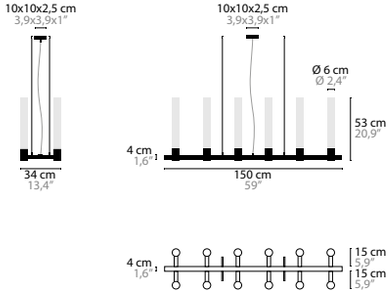


**14573** H14

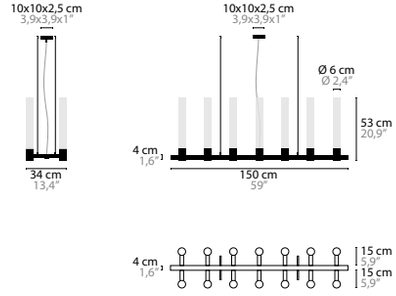


**INFINITY H12** BASE: 12 X GU10 / 220V / MAX. 50W

**14570** 35CM COLOURS 00 01 02 05 10 12 13 14 16
**14571** 53CM COLOURS 00 01 02 05 10 12 13 14 16

**INFINITY H14** BASE: 14 X GU10 / 220V / MAX. 50W

**14572** 35CM COLOURS 00 01 02 05 10 12 13 14 16
**14573** 53CM COLOURS 00 01 02 05 10 12 13 14 16

**INFINITY H18** BASE: 18 X GU10 / 220V / MAX. 50W

**14574** 35CM + 53CM COLOURS 00 01 02 05 10 12 13 14 16

COLOURS

- 00 BRILLIANT BRASS
- 01 SATIN BRASS
- 02 CHROME
- 05 BRONZE
- 10 BLACK MATT
- 12 BLACK GLOSSY
- 13 WHITE GLOSSY
- 14 WHITE MATT
- 16 MATT NICKEL

**GENERAL INFORMATION:**
**- DIMMABLE**
**- OTHER SIZES AND COLOURS ON REQUEST**
**- CRYSTAL CHAINS INCLUDED. CUSTOMER'S CHOICE WHETHER TO USE THEM**

OTHER COLOURS ON REQUEST

**14535** H8

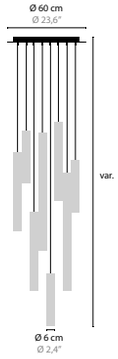


**14536** H12

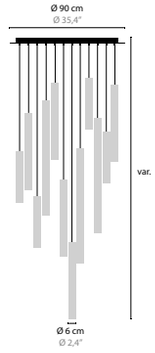


**14537** H16

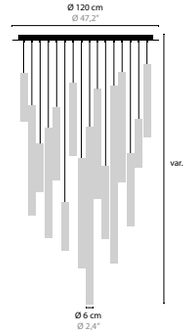


**14528** H1

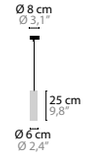


**14529** H1

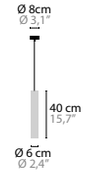


**14530** H1

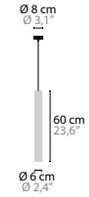


**14531** H1

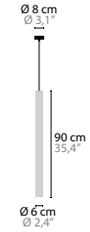


**14532** H1

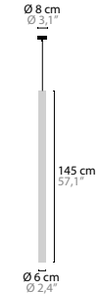


**INFINITY H8**
**14535**

BASE: 8 X GU10 / 220V / MAX. 50W

3 X 40 CM, 3 X 60 CM, 2 X 90 CM
COLOURS 00 01 02 05 10 12 13 14 16

**INFINITY H12**
**14536**

BASE: 12 X GU10 / 220V / MAX. 50W

4 X 40 CM, 4 X 60 CM, 4 X 90 CM
COLOURS 00 01 02 05 10 12 13 14 16

**INFINITY H16**
**14537**

BASE: 16 X GU10 / 220V / MAX. 50W

4 X 40 CM, 5 X 60 CM, 5 X 90 CM, 2 X 145 CM
COLOURS 00 01 02 05 10 12 13 14 16

**INFINITY H1**

BASE: 1 X GU10 / 220V / MAX. 50W

| | | |
|---|---|---|
| **14528** | 25 CM TUBE | COLOURS 00 01 02 05 10 12 13 14 16 |
| **14529** | 40 CM TUBE | COLOURS 00 01 02 05 10 12 13 14 16 |
| **14530** | 60 CM TUBE | COLOURS 00 01 02 05 10 12 13 14 16 |
| **14531** | 90 CM TUBE | COLOURS 00 01 02 05 10 12 13 14 16 |
| **14532** | 145 CM TUBE | COLOURS 00 01 02 05 10 12 13 14 16 |

COLOURS

- 00 BRILLIANT BRASS
- 01 SATIN BRASS
- 02 CHROME
- 05 BRONZE
- 10 BLACK MATT
- 12 BLACK GLOSSY
- 13 WHITE GLOSSY
- 14 WHITE MATT
- 16 MATT NICKEL

**GENERAL INFORMATION:**
**- DIMMABLE**
**- OTHER SIZES AND COLOURS ON REQUESTS**

OTHER COLOURS
ON REQUEST

13986

# INNERBLOOM

13983

# INNERBLOOM

DESIGN BY COEN MUNSTERS

**13983** H5

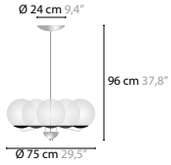


**13986** H8

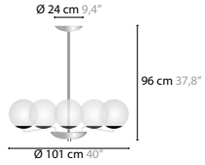


**13989** H12

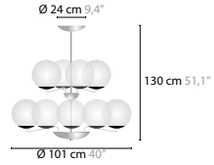


**13992** W1

**INNERBLOOM H5** BASE: 5 X E27 / 220V / MAX 40W

**13983** COLOURS 32 (FITTING BASE SATIN BRASS 01)

**INNERBLOOM H8** BASE: 8 X E27 / 220V / MAX 40W

**13986** COLOURS 32 (FITTING BASE SATIN BRASS 01)

**INNERBLOOM H12** BASE: 12 X E27 / 220V / MAX 40W

**13989** COLOURS 32 (FITTING BASE SATIN BRASS 01)

**INNERBLOOM W1** BASE: 1 X E27 / 220V / MAX 40W

**13992** COLOURS 32 (FITTING BASE SATIN BRASS 01)

COLOUR FITTING — 01 SATIN BRASS

COLOURS — 32 BLACK STRUCTURE

**GENERAL INFORMATION:**
- **DIMMABLE**
- **INNERBLOOM W1, H5, H8, H12 HAVE STANDARD BULB HOLDER IN SATIN BRASS BASE COVERING**

OTHER COLOURS ON REQUEST

13989

10311

10317
CHILL OUT

# CHILL OUT

10329

10328

# CHILL OUT

10360

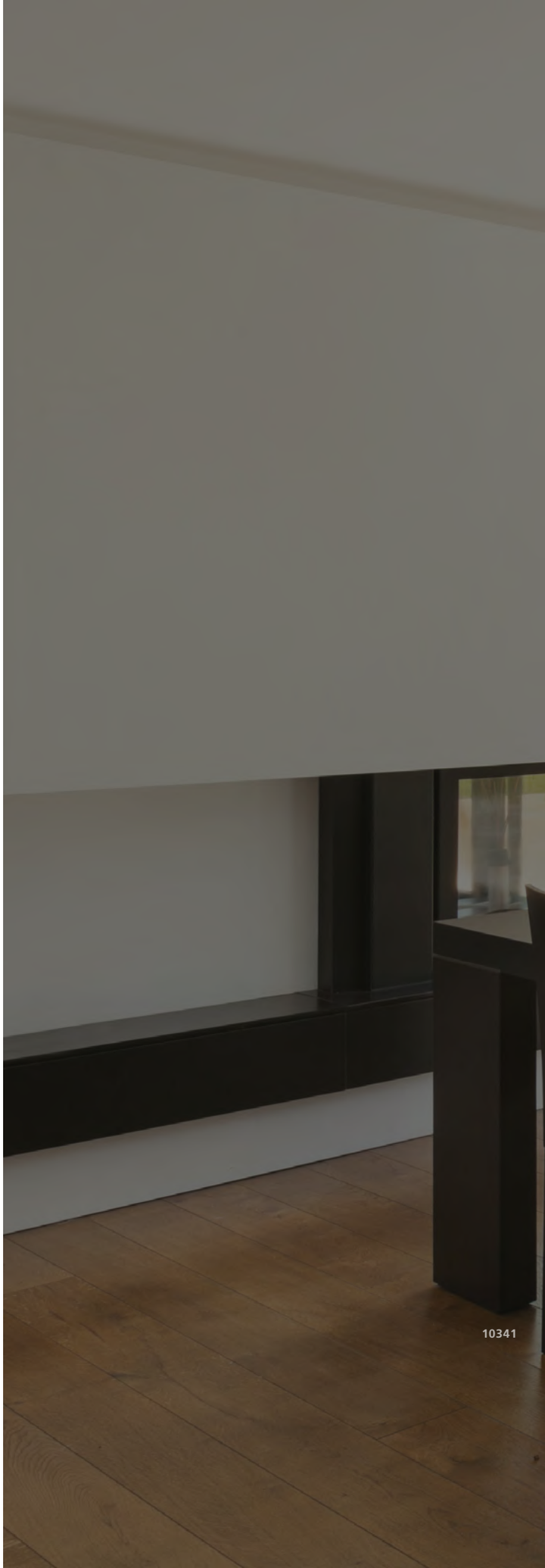

10341

# CHILL OUT

DESIGN BY COEN MUNSTERS

**10310 / 10311** H6

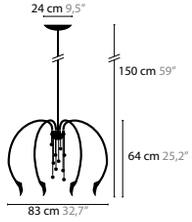


**10322 / 10323** H8

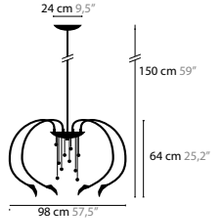


**10316 / 10317** H6

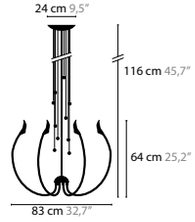


**10328 / 10329** H12

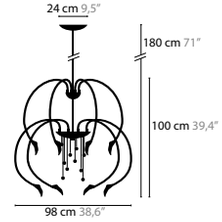


**10334 / 10335** H10

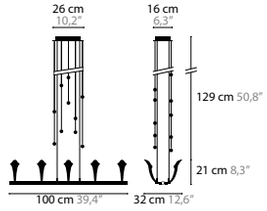


**10340 / 10341** H14

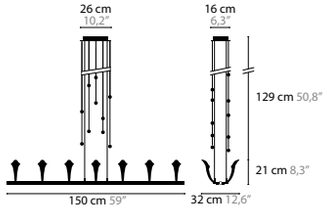


**10380** C5

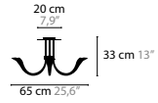


**10360** W1

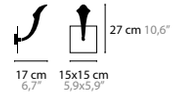


**CHILL OUT H6** BASE: 6 X G9 / 220V / MAX. 40W

**10310** WITHOUT CRYSTAL COLOURS 00 01 02 05 10 12 16
**10311** WITH 10 SWAROVSKI® STRASS® BALLS COLOURS 00 01 02 05 10 12 16

**CHILL OUT H8** BASE: 8 X G9 / 220V / MAX. 40W

**10322** WITHOUT CRYSTAL COLOURS 00 01 02 05 10 12 16
**10323** WITH 10 SWAROVSKI® STRASS® BALLS COLOURS 00 01 02 05 10 12 16

**CHILL OUT H6** BASE: 6 X G9 / 220V / MAX. 40W

**10316** WITHOUT CRYSTAL COLOURS 00 01 02 05 10 12 16
**10317** WITH 10 SWAROVSKI® STRASS® BALLS COLOURS 00 01 02 05 10 12 16

**CHILL OUT H12** BASE: 12 X G9 / 220V / MAX. 40W

**10328** WITHOUT CRYSTAL COLOURS 00 01 02 05 10 12 16
**10329** WITH 10 SWAROVSKI® STRASS® BALLS COLOURS 00 01 02 05 10 12 16

**CHILL OUT H10** BASE: 10 X G9 / 220V / MAX. 40W

**10334** WITHOUT CRYSTAL COLOURS 00 01 02 05 10 12 16
**10335** WITH 10 SWAROVSKI® STRASS® BALLS COLOURS 00 01 02 05 10 12 16

**CHILL OUT H14** BASE: 14 X G9 / 220V / MAX. 40W

**10340** WITHOUT CRYSTAL COLOURS 00 01 02 05 10 12 16
**10341** WITH 10 SWAROVSKI® STRASS® BALLS COLOURS 00 01 02 05 10 12 16

**CHILL OUT C5** BASE: 5 X G9 / 220V / MAX. 40W

**10380** WITHOUT CRYSTAL COLOURS 00 01 02 05 10 12 16

**CHILL OUT W1** BASE: 1 X G9 / 220V / MAX. 40W

**10360** WITHOUT CRYSTAL COLOURS 00 01 02 05 10 12 16

COLOURS

- 00 BRILLIANT BRASS
- 01 SATIN BRASS
- 02 CHROME
- 05 BRONZE
- 10 BLACK MATT
- 12 BLACK GLOSSY
- 16 MATT NICKEL

10380

11721 SILVER GLASS

# IN PARIS

# NIGHT IN PARIS

DESIGN BY COEN MUNSTERS

**11710 / 11711** H8

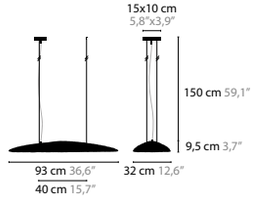


**11720 / 11721** H10

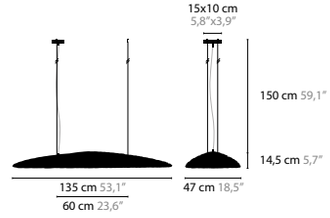

**11721**
**SILVER GLASS**

**NIGHT IN PARIS H8** BASE: 8 X G9 / 220V / MAX. 40W

**11710** CLEAR GLASS COLOURS 00 01 02 05 16
**11711** SILVER GLASS COLOURS 00 01 02 05 16

**NIGHT IN PARIS H10** BASE: 10 X G9 / 220V / MAX. 40W

**11720** CLEAR GLASS COLOURS 00 01 02 05 16
**11721** SILVER GLASS COLOURS 00 01 02 05 16

COLOURS

- 00 BRILLIANT BRASS
- 01 SATIN BRASS
- 02 CHROME
- 05 BRONZE
- 16 MATT NICKEL

**GENERAL INFORMATION:**
**- ALL GLASS IS ITALIAN HANDMADE AND EVERY PIECE IS UNIQUE**
**- OTHER COLOURS FOR METAL PARTS ON REQUEST**

OTHER COLOURS ON REQUEST

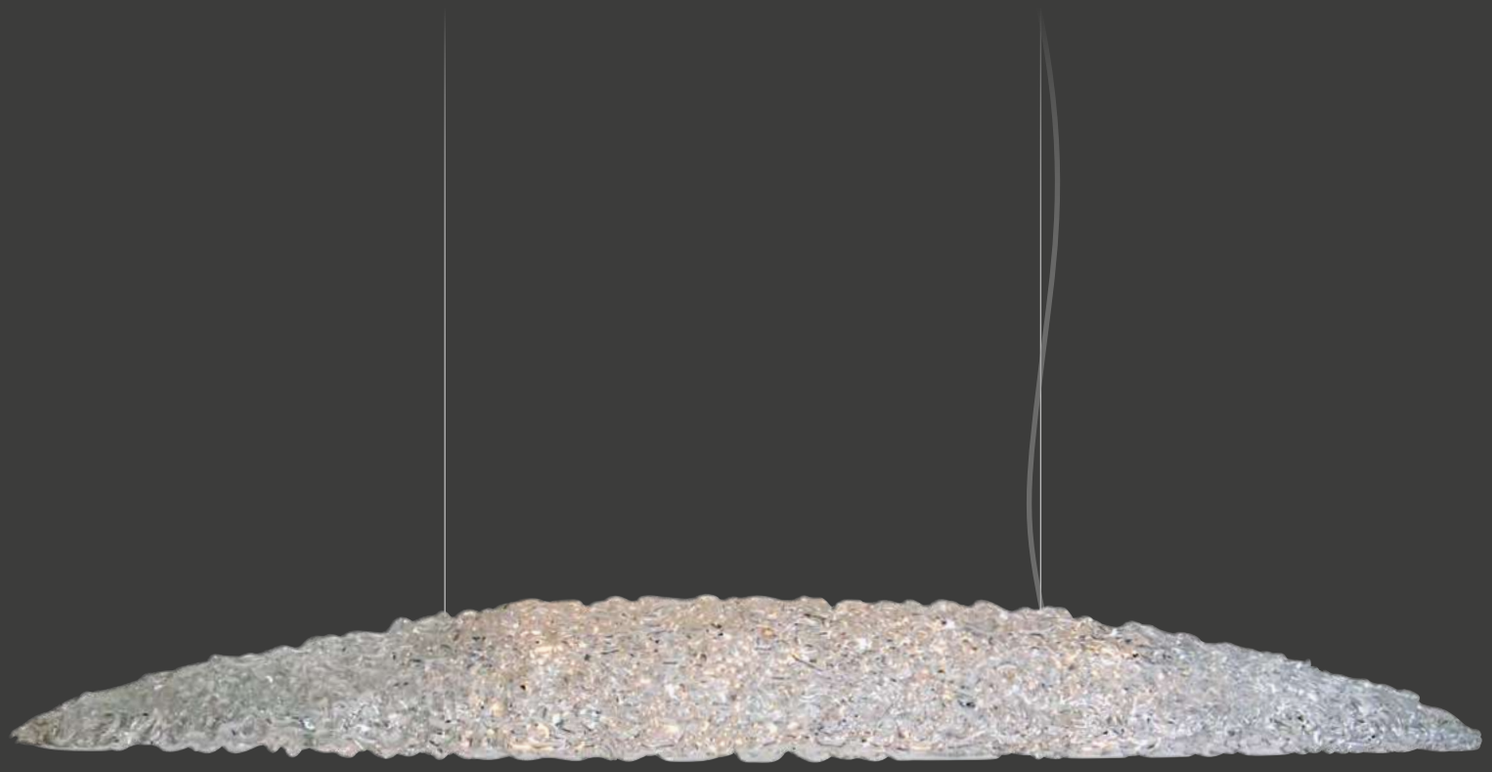

11720 CLEAR GLASS

# NIGHT IN PARIS INSPIRATION: LOOKING FROM THE ABOVE, PARIS' SPARKLING AND FABULOUS CITY LIGHTS BY NIGHT

Lesse

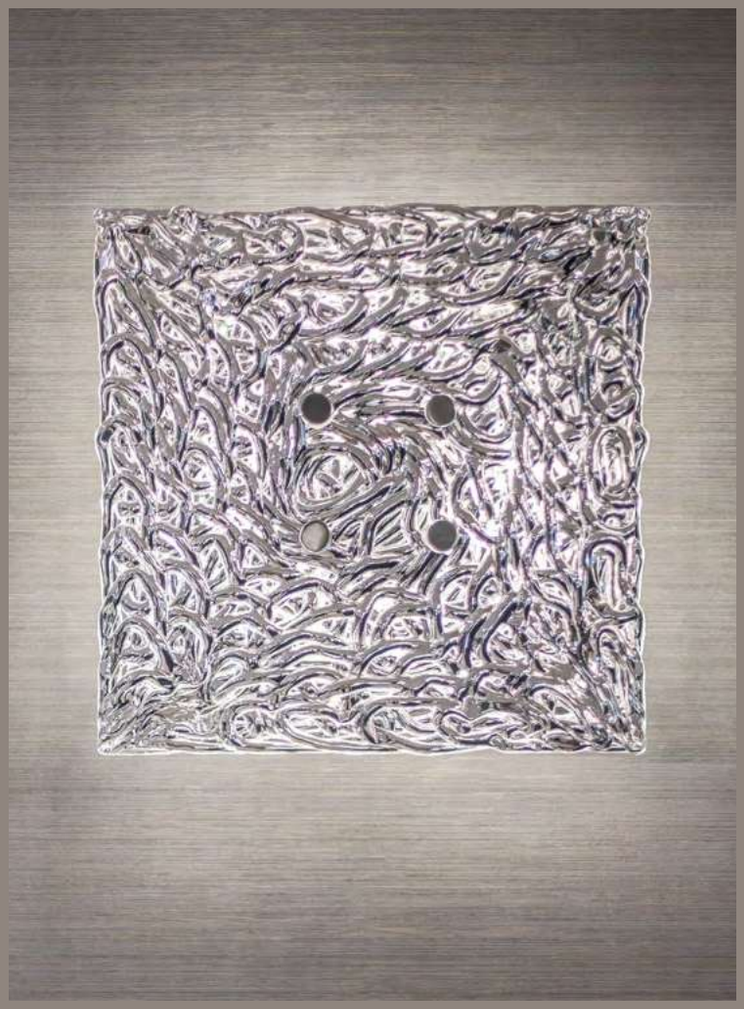

11881 SILVER GLASS

NIGHTLIFE

**11881 SILVER GLASS**
**11870 CLEAR GLASS**

11821 SILVER GLASS

# NIGHTLIFE

DESIGN BY COEN MUNSTERS

**11840 / 11841** W1

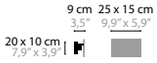


**11850 / 11851** W2

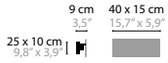


**11860 / 11861** W3

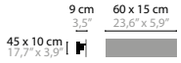


**11870 / 11871** C2

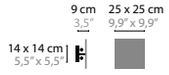


**11880 / 11881** C4

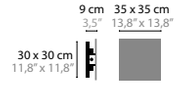


**11890 / 11891** C16

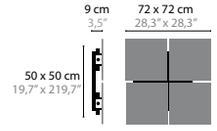


**11810 / 11811** H5

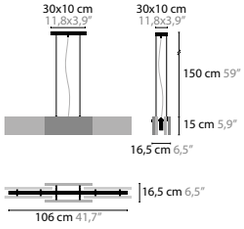


**11820 / 11821** H8 XL

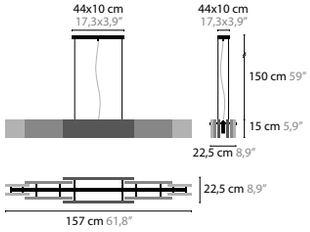

**11840 CLEAR GLASS**

**NIGHTLIFE W1** BASE: 1 X G9 / 220V / MAX. 40W

**11840** CLEAR GLASS COLOURS 02
**11841** SILVER GLASS COLOURS 02

**NIGHTLIFE W2** BASE: 2 X G9 / 220V / MAX. 40W

**11850** CLEAR GLASS COLOURS 02
**11851** SILVER GLASS COLOURS 02

**NIGHTLIFE W3** BASE: 3 X G9 / 220V / MAX. 40W

**11860** CLEAR GLASS COLOURS 02
**11861** SILVER GLASS COLOURS 02

**NIGHTLIFE H5** BASE: 5 X G9 / 220V / MAX. 40W

**11810** CLEAR GLASS COLOURS 00 01 02 05 10 12 13 14 16 32 33
**11811** SILVER GLASS COLOURS 00 01 02 05 10 12 13 14 16 32 33

**NIGHTLIFE C2** BASE: 2 X G9 / 220V / MAX. 40W

**11870** CLEAR GLASS COLOURS 02
**11871** SILVER GLASS COLOURS 02

**NIGHTLIFE C4** BASE: 4 X G9 / 220V / MAX. 40W

**11880** CLEAR GLASS COLOURS 02
**11881** SILVER GLASS COLOURS 02

**NIGHTLIFE C16** BASE: 16 X G9 / 220V / MAX. 40W

**11890** CLEAR GLASS COLOURS 02
**11891** SILVER GLASS COLOURS 02

**NIGHTLIFE H8 XL** BASE: 8 X G9 / 220V / MAX. 40W

**11820** CLEAR GLASS COLOURS 00 01 02 05 10 12 13 14 16 32 33
**11821** SILVER GLASS COLOURS 00 01 02 05 10 12 13 14 16 32 33

COLOURS

- 00 BRILLIANT BRASS
- 01 SATIN BRASS
- 02 CHROME
- 05 BRONZE
- 10 BLACK MATT
- 12 BLACK GLOSSY
- 13 WHITE GLOSSY
- 14 WHITE MATT
- 16 MATT NICKEL
- 32 BLACK STRUCTURE
- 33 WHITE STRUCTURE

**GENERAL INFORMATION:**
**- ALL GLASS IS ITALIAN HANDMADE AND EVERY PIECE IS UNIQUE**
**- OTHER COLOURS FOR METAL PARTS ON REQUEST**

OTHER COLOURS ON REQUEST

11860 CLEAR GLASS
11861 SILVER GLASS

# FLOWERS FROM AMSTERDAM

**10710 CLEAR GLASS**
**10711 SILVER GLASS**
**10712 GOLD GLASS**

AMSTERDAM

# FLOWERS FROM AMSTERDAM

AVAILABLE WITH
2 X 2 LIGHTS, 2 X 3 LIGHTS, 2 X 5 LIGHTS AND 2 X 7 LIGHTS
CLEAR, SILVER OR GOLD GLASS

10810 CLEAR GLASS
10811 SILVER GLASS
10812 GOLD GLASS

## FLOWERS FROM AMSTERDAM

AVAILABLE WITH 3 LIGHTS, 5 LIGHTS AND 7 LIGHTS WITH CLEAR, SILVER OR GOLD GLASS

10840 CLEAR GLASS
10841 SILVER GLASS
10842 GOLD GLASS

10830 CLEAR GLASS
10831 SILVER GLASS
10832 GOLD GLASS

10870 CLEAR GLASS
10871 SILVER GLASS
10872 GOLD GLASS

10880 CLEAR GLASS
10881 SILVER GLASS
10882 GOLD GLASS

# FLOWERS FROM AMSTERDAM

10860 CLEAR GLASS
10861 SILVER GLASS
10862 GOLD GLASS

# FLOWERS FROM AMSTERDAM

DESIGN BY COEN MUNSTERS

**10710 / 10711 / 10712** H1

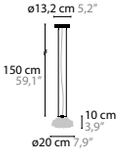


**10720 / 10721 / 10722** H3

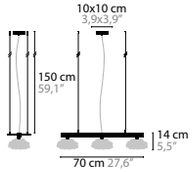


**10730 / 10731 / 10732** H5

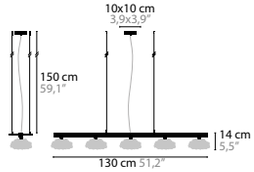


**10740 / 10741 / 10742** H7

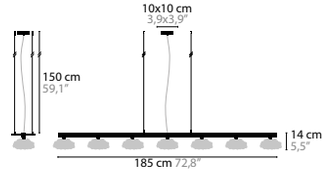


**10750 / 10751 / 10752** H4

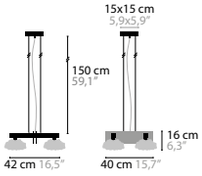


**10760 / 10761 / 10762** H6

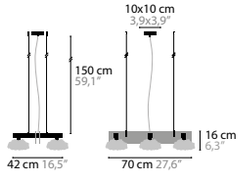


**10770 / 10771 / 10772** H10

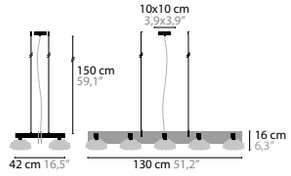


**10780 / 10781 / 10782** H14

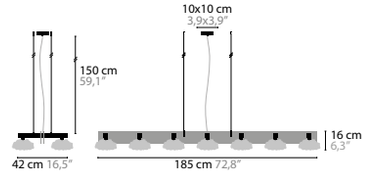


## FROM AMSTERDAM H1

BASE: 1 X G9 / 220V / MAX. 40W

| | | |
|---|---|---|
| **10710** | CLEAR GLASS | COLOURS 00 01 02 05 10 12 16 |
| **10711** | SILVER GLASS | COLOURS 00 01 02 05 10 12 16 |
| **10712** | GOLD GLASS | COLOURS 00 01 02 05 10 12 16 |

## FLOWERS FROM AMSTERDAM H3

BASE: 3 X G9 / 220V / MAX. 40W

| | | |
|---|---|---|
| **10720** | CLEAR GLASS | COLOURS 00 01 02 05 10 12 16 |
| **10721** | SILVER GLASS | COLOURS 00 01 02 05 10 12 16 |
| **10722** | GOLD GLASS | COLOURS 00 01 02 05 10 12 16 |

## FLOWERS FROM AMSTERDAM H5

BASE: 5 X G9 / 220V / MAX. 40W

| | | |
|---|---|---|
| **10730** | CLEAR GLASS | COLOURS 00 01 02 05 10 12 16 |
| **10731** | SILVER GLASS | COLOURS 00 01 02 05 10 12 16 |
| **10732** | GOLD GLASS | COLOURS 00 01 02 05 10 12 16 |

## FLOWERS FROM AMSTERDAM H7

BASE: 7 X G9 / 220V / MAX. 40W

| | | |
|---|---|---|
| **10740** | CLEAR GLASS | COLOURS 00 01 02 05 10 12 16 |
| **10741** | SILVER GLASS | COLOURS 00 01 02 05 10 12 16 |
| **10742** | GOLD GLASS | COLOURS 00 01 02 05 10 12 16 |

## FLOWERS FROM AMSTERDAM H4

BASE: 4 X G9 / 220V / MAX. 40W

| | | |
|---|---|---|
| **10750** | CLEAR GLASS | COLOURS 00 01 02 05 10 12 16 |
| **10751** | SILVER GLASS | COLOURS 00 01 02 05 10 12 16 |
| **10752** | GOLD GLASS | COLOURS 00 01 02 05 10 12 16 |

## FLOWERS FROM AMSTERDAM H6

BASE: 6 X G9 / 220V / MAX. 40W

| | | |
|---|---|---|
| **10760** | CLEAR GLASS | COLOURS 00 01 02 05 10 12 16 |
| **10761** | SILVER GLASS | COLOURS 00 01 02 05 10 12 16 |
| **10762** | GOLD GLASS | COLOURS 00 01 02 05 10 12 16 |

## FLOWERS FROM AMSTERDAM H10

BASE: 10 X G9 / 220V / MAX. 40W

| | | |
|---|---|---|
| **10770** | CLEAR GLASS | COLOURS 00 01 02 05 10 12 16 |
| **10771** | SILVER GLASS | COLOURS 00 01 02 05 10 12 16 |
| **10772** | GOLD GLASS | COLOURS 00 01 02 05 10 12 16 |

COLOURS

- 00 BRILLIANT BRASS
- 01 SATIN BRASS
- 02 CHROME
- 05 BRONZE
- 10 BLACK MATT
- 12 BLACK GLOSSY
- 16 MATT NICKEL

**GENERAL INFORMATION: - ALL GLASS IS ITALIAN HANDMADE AND EVERY PIECE IS UNIQUE**

**10810 / 10811 / 10812** W1

**10860 / 10861 / 10862** C2C

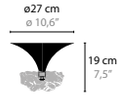


**10870 / 10871 / 10872** C2

**10880 / 10881 / 10882** C2 XL

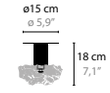


**10830 / 10831 / 10832** T1H

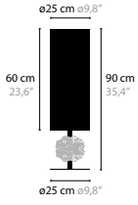


**10840 / 10841 / 10842** T1

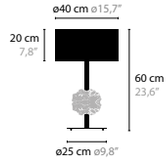


### FLOWERS FROM AMSTERDAM H14

BASE: 14 X G9 / 220V / MAX. 40W

| | | | |
|---|---|---|---|
| **10780** | CLEAR GLASS | COLOURS | 00 01 02 05 10 12 16 |
| **10781** | SILVER GLASS | COLOURS | 00 01 02 05 10 12 16 |
| **10782** | GOLD GLASS | COLOURS | 00 01 02 05 10 12 16 |

### FLOWERS FROM AMSTERDAM W1

BASE: 1 X G9 / 220V / MAX. 40W

| | | | |
|---|---|---|---|
| **10810** | CLEAR GLASS | COLOURS | 00 01 02 05 10 12 16 |
| **10811** | SILVER GLASS | COLOURS | 00 01 02 05 10 12 16 |
| **10812** | GOLD GLASS | COLOURS | 00 01 02 05 10 12 16 |

### FLOWERS FROM AMSTERDAM C2C

BASE: 2 X G9 / 220V / MAX. 40W

| | | | |
|---|---|---|---|
| **10860** | CLEAR GLASS | COLOURS | 14 16 |
| **10861** | SILVER GLASS | COLOURS | 14 16 |
| **10862** | GOLD GLASS | COLOURS | 14 16 |

### FLOWERS FROM AMSTERDAM C2

BASE: 2 X G9 / 220V / MAX. 40W

| | | | |
|---|---|---|---|
| **10870** | CLEAR GLASS | COLOURS | 02 |
| **10871** | SILVER GLASS | COLOURS | 02 |
| **10872** | GOLD GLASS | COLOURS | 02 |

### FLOWERS FROM AMSTERDAM C2 XL

BASE: 2 X G9 / 220V / MAX. 40W

| | | | |
|---|---|---|---|
| **10880** | CLEAR GLASS | COLOURS | 02 |
| **10881** | SILVER GLASS | COLOURS | 02 |
| **10882** | GOLD GLASS | COLOURS | 02 |

### FLOWERS FROM AMSTERDAM T1H

BASE: 1 X E27 / 220V / MAX. 60W INCL. REGULAR / DIMMER

| | | | | | |
|---|---|---|---|---|---|
| **10830** | CLEAR GLASS | COLOURS | 00 01 02 05 10 12 16 | SHADE | 301 310 320 377 391 |
| **10831** | SILVER GLASS | COLOURS | 00 01 02 05 10 12 16 | SHADE | 301 310 320 377 391 |
| **10832** | GOLD GLASS | COLOURS | 00 01 02 05 10 12 16 | SHADE | 301 310 320 377 391 |

### FLOWERS FROM AMSTERDAM T1

BASE: 1 X E27 / 220V / MAX. 60W INCL. REGULAR / DIMMER

| | | | | | |
|---|---|---|---|---|---|
| **10840** | CLEAR GLASS | COLOURS | 00 01 02 05 10 12 16 | SHADE | 301 310 320 377 391 |
| **10841** | SILVER GLASS | COLOURS | 00 01 02 05 10 12 16 | SHADE | 301 310 320 377 391 |
| **10842** | GOLD GLASS | COLOURS | 00 01 02 05 10 12 16 | SHADE | 301 310 320 377 391 |

SHADE

- 301 WHITE
- 310 CREME
- 320 BLACK
- 377 BROWN
- 391 RED

COLOURS

- 00 BRILLIANT BRASS
- 01 SATIN BRASS
- 02 CHROME
- 05 BRONZE
- 10 BLACK MATT
- 12 BLACK GLOSSY
- 14 WHITE MATT
- 16 MATT NICKEL

**GENERAL INFORMATION: - ALL GLASS IS ITALIAN HANDMADE AND EVERY PIECE IS UNIQUE**

CUSTOMISED LOVING ARMS

# LOVING ARMS

11624

CUSTOMISED LOVING ARMS,
PRIVATE RESIDENCE UK

11610

11640
LOVING AR

MS

11670

11680

# LOVING ARMS

DESIGN BY COEN MUNSTERS

**11610** H5

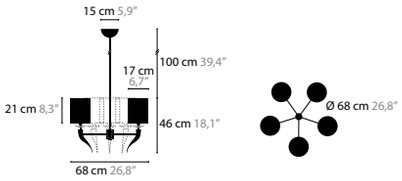


**11620** H6

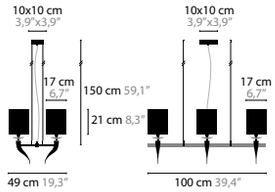


**11624** H10

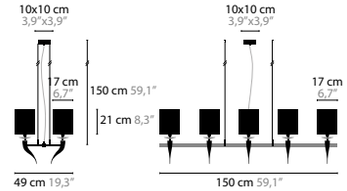


**11680** F4

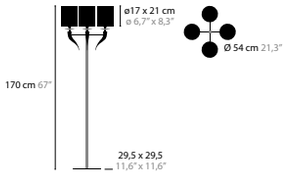


**11640** W1

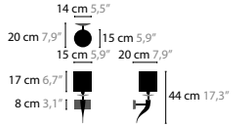


**11644** W2

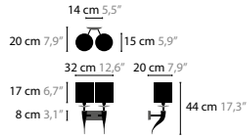


**11670** T2

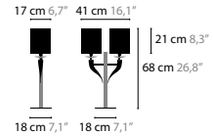


**LOVING ARMS H5**
**11610** WITH CRYSTAL ELEMENTS
BASE: 5 X E14 / 220V / MAX. 40W
**COLOURS** 00 01 02 05 10 12 13 14 16 **SHADE** 301 310 320 377 391

**LOVING ARMS H6**
**11620** WITH CRYSTAL ELEMENTS
BASE: 6 X E14 / 220V / MAX. 40W
**COLOURS** 00 01 02 05 10 12 13 14 16 **SHADE** 301 310 320 377 391

**LOVING ARMS H10**
**11624** WITH CRYSTAL ELEMENTS
BASE: 10 X E14 / 220V / MAX. 40W
**COLOURS** 00 01 02 05 10 12 13 14 16 **SHADE** 301 310 320 377 391

**LOVING ARMS F4**
**11680** WITH CRYSTAL ELEMENTS
BASE: 4 X E14 / 220V / MAX. 40W INCL. REGULAR / DIMMER
**COLOURS** 00 01 02 05 10 12 13 14 16 **SHADE** 301 310 320 377 391

**LOVING ARMS W1**
**11640** WITH CRYSTAL ELEMENTS
BASE: 1 X E14 / 220V / MAX. 25W
**COLOURS** 00 01 02 05 10 12 13 14 16 **SHADE** 301 310 320 377 391

**LOVING ARMS W2**
**11644** WITH CRYSTAL ELEMENTS
BASE: 2 X E14 / 220V / MAX. 25W
**COLOURS** 00 01 02 05 10 12 13 14 16 **SHADE** 301 310 320 377 391

**LOVING ARMS T2**
**11670** WITH CRYSTAL ELEMENTS
BASE: 2 X E14 / 220V / MAX. 40W INCL. REGULAR / DIMMER
**COLOURS** 00 01 02 05 10 12 13 14 16 **SHADE** 301 310 320 377 391

**SHADE**
- 301 WHITE
- 310 CREME
- 320 BLACK
- 377 BROWN
- 391 RED

**COLOURS**
- 00 BRILLIANT BRASS
- 01 SATIN BRASS
- 02 CHROME
- 05 BRONZE
- 10 BLACK MATT
- 12 BLACK GLOSSY
- 13 WHITE GLOSSY
- 14 WHITE MATT
- 16 MATT NICKEL

**GENERAL INFORMATION: - ON REQUEST WITHOUT CRYSTAL PARTS**

OTHER COLOURS ON REQUEST

CUSTOMISED LOVING ARMS

SIDE

14230

# E BY SIDE

## SIDE BY SIDE

14272

# SIDE BY SIDE

DESIGN BY COEN MUNSTERS

**14220** H6

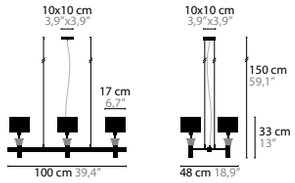


**14230** H10

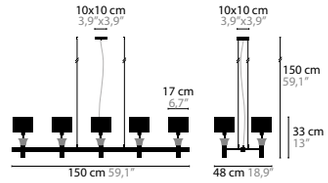


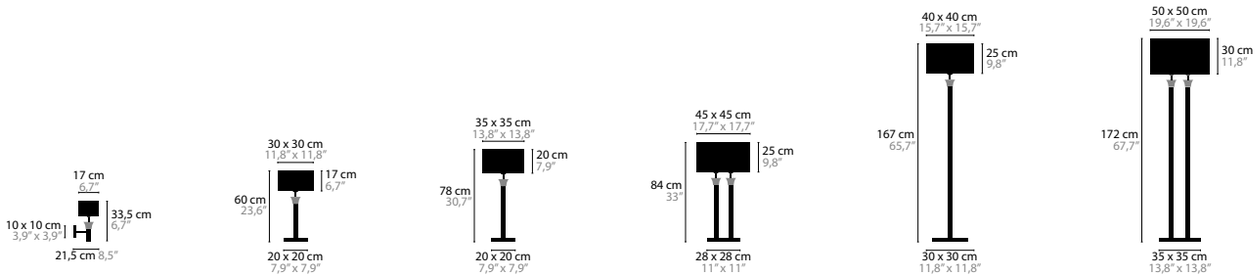


**14240** W1 **14260** T1 **14264** T1 XL **14272** T4 **14280** F1 **14288** F4

**SIDE BY SIDE H6** BASE: 6 X E14 / 220V / MAX 40W
**14220** WITH OPTICAL GLASS ELEMENT **COLOURS** 00 01 02 05 10 12 13 14 16 **SHADE** 301 310 320 377 501 510 520 577 601 610 620 677

**SIDE BY SIDE H10** BASE: 10 X E14 / 220V / MAX 40W
**14230** WITH OPTICAL GLASS ELEMENT **COLOURS** 00 01 02 05 10 12 13 14 16 **SHADE** 301 310 320 377 501 510 520 577 601 610 620 677

**SIDE BY SIDE W1** BASE: 1 X E14 / 220V / MAX 40W
**14240** WITH OPTICAL GLASS ELEMENT **COLOURS** 00 01 02 05 10 12 13 14 16 **SHADE** 301 310 320 377 501 510 520 577 601 610 620 677

**SIDE BY SIDE T1** BASE: 1 X E27 / 220V / MAX 60W
**14260** WITH OPTICAL GLASS ELEMENT **COLOURS** 00 01 02 05 10 12 13 14 16 **SHADE** 301 310 320 377 501 510 520 577 601 610 620 677

**SIDE BY SIDE T1 XL** BASE: 1 X E27 / 220V / MAX 60W
**14264** WITH OPTICAL GLASS ELEMENT **COLOURS** 00 01 02 05 10 12 13 14 16 **SHADE** 301 310 320 377 501 510 520 577 601 610 620 677

**SIDE BY SIDE T4** BASE: 4 X E27 / 220V / MAX 40W
**14272** WITH OPTICAL GLASS ELEMENT **COLOURS** 00 01 02 05 10 12 13 14 16 **SHADE** 301 310 320 377 501 510 520 577 601 610 620 677

**SIDE BY SIDE F1** BASE: 1 X E27 / 220V / MAX 60W
**14280** WITH OPTICAL GLASS ELEMENT **COLOURS** 00 01 02 05 10 12 13 14 16 **SHADE** 301 310 320 377 501 510 520 577 601 610 620 677

**SIDE BY SIDE F4** BASE: 4 X E27 / 220V / MAX 60W
**14288** WITH OPTICAL GLASS ELEMENT **COLOURS** 00 01 02 05 10 12 13 14 16 **SHADE** 301 310 320 377 501 510 520 577 601 610 620 677

**SHADE**

- 301 WHITE
- 501 WHITE SILVER INSIDE
- 601 WHITE GOLD INSIDE
- 310 CREME
- 510 CREME SILVER INSIDE
- 610 CREME GOLD INSIDE
- 320 BLACK
- 520 BLACK SILVER INSIDE
- 620 BLACK GOLD INSIDE
- 377 BROWN
- 577 BROWN SILVER INSIDE
- 677 BROWN GOLD INSIDE

**COLOURS**

- 00 BRILLIANT BRASS
- 01 SATIN BRASS
- 02 CHROME
- 05 BRONZE
- 10 BLACK MATT
- 12 BLACK GLOSSY
- 13 WHITE GLOSSY
- 14 WHITE MATT
- 16 MATT NICKEL

**GENERAL INFORMATION: - OPTICAL GLASS**

OTHER COLOURS ON REQUEST

14240
SIDE BY SIDE

# SWEET SYMPHONY

12851

12850

12840

# SWEET SYMPHONY

DESIGN BY COEN MUNSTERS

**12810 / 12811** H1

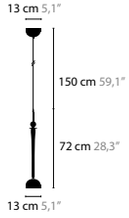


**12820 / 12821** H3

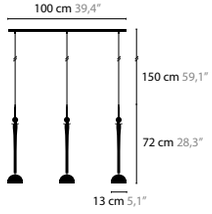


**12830 / 12831** H5

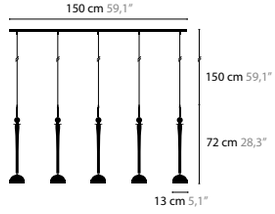


**12840** H9

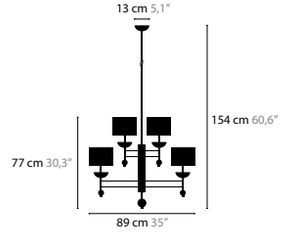


**12850 / 12851** W1

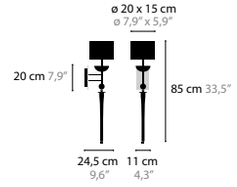


## SWEET SYMPHONY H1

BASE: 1 X GU10 / 220V / MAX. 50W

**12810** BLACK GLASS COLOURS 00 01 02 05 10 12 16
**12811** CLEAR GLASS COLOURS 00 01 02 05 10 12 16

## SWEET SYMPHONY H3

BASE: 3 X GU10 / 220V / MAX. 50W

**12820** BLACK GLASS COLOURS 00 01 02 05 10 12 16
**12821** CLEAR GLASS COLOURS 00 01 02 05 10 12 16

## SWEET SYMPHONY H5

BASE: 5 X GU10 / 220V / MAX. 50W

**12830** BLACK GLASS COLOURS 00 01 02 05 10 12 16
**12831** CLEAR GLASS COLOURS 00 01 02 05 10 12 16

## SWEET SYMPHONY H9

BASE: 9 X E27 / 220V / MAX. 40W

**12840** CLEAR GLASS COLOURS 00 01 02 05 10 12 16 SHADE 301 310 320 377 391

## SWEET SYMPHONY W1

BASE: 1 X E27 / 220V / MAX. 40W

**12850** BLACK GLASS COLOURS 00 01 02 05 10 12 16 SHADE 301 310 320 377 391
**12851** CLEAR GLASS COLOURS 00 01 02 05 10 12 16 SHADE 301 310 320 377 391

SHADE

- 301 WHITE
- 310 CREME
- 320 BLACK
- 377 BROWN
- 391 RED

COLOURS

- 00 BRILLIANT BRASS
- 01 SATIN BRASS
- 02 CHROME
- 05 BRONZE
- 10 BLACK MATT
- 12 BLACK GLOSSY
- 16 MATT NICKEL

**GENERAL INFORMATION:**
**- ORGANZA SHADES**
**- GLASS BALLS: OPTICAL GLASS**

OTHER COLOURS ON REQUEST

12810

# SUNRISE

DESIGN BY COEN MUNSTERS

12740

**12740** T3

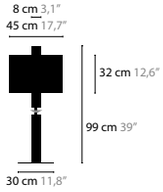


**12760** F1

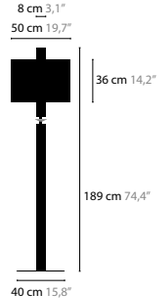


**SUNRISE T3** BASE: 3 X E27 / 220V / MAX. 40W / WITH REGULAR / DIMMER

**12740** WITH CRYSTAL ELEMENT COLOURS 00 01 02 05 10 12 13 14 16 SHADE 301 310 320 377 391

**SUNRISE F3+1** BASE: 3 X E27 / 220V / MAX. 40W, BASE UPLIGHTER: 1 X GU10 / 220V / MAX. 50W / WITH REGULAR / DIMMER

**12760** WITH CRYSTAL ELEMENT COLOURS 00 01 02 05 10 12 13 14 16 SHADE 301 310 320 377 391

SHADE

- 301 WHITE
- 310 CREME
- 320 BLACK
- 377 BROWN
- 391 RED

COLOURS

- 00 BRILLIANT BRASS
- 01 SATIN BRASS
- 02 CHROME
- 05 BRONZE
- 10 BLACK MATT
- 12 BLACK GLOSSY
- 13 WHITE GLOSSY
- 14 WHITE MATT
- 16 MATT NICKEL

**GENERAL INFORMATION: - FLOORLIGHT WITH UPLIGHT**

OTHER COLOURS ON REQUEST

WITH UPLIGHTER
12760
WITH UPLIGHTER
SUNRISE

# SEXY CRYST

TALS

## SEXY CRYSTALS

SEXY CRYSTALS HANGING FIXTURES
LENGTH OF TUBES: 20, 30 OR 40 CM, OR A MIX OF LENGHTS
AVAILABLE WITH SPECTRA® CRYSTALS OR SWAROVSKI® STRASS®

CUSTOMISED SEXY CRYSTALS WITH OPEN HANGING CEILING FRAME,
PRIVATE RESIDENCE THE NETHERLANDS

CUSTOMISED SEXY CRYSTALS, PRIVATE RESIDENCE LONDON

# SEXY CRYSTALS

CUSTOMISED SEXY CRYSTALS,
PRIVATE RESIDENCE SWITZERLAND

# SEXY CRYSTALS

SEXY CRYSRALS W1+1
LENGTH OF TUBES: 20, 30 AND 40 CM, WITH UP- AND DOWNLIGHT
AVAILABLE WITH SPECTRA® CRYSTALS OR SWAROVSKI® STRASS®

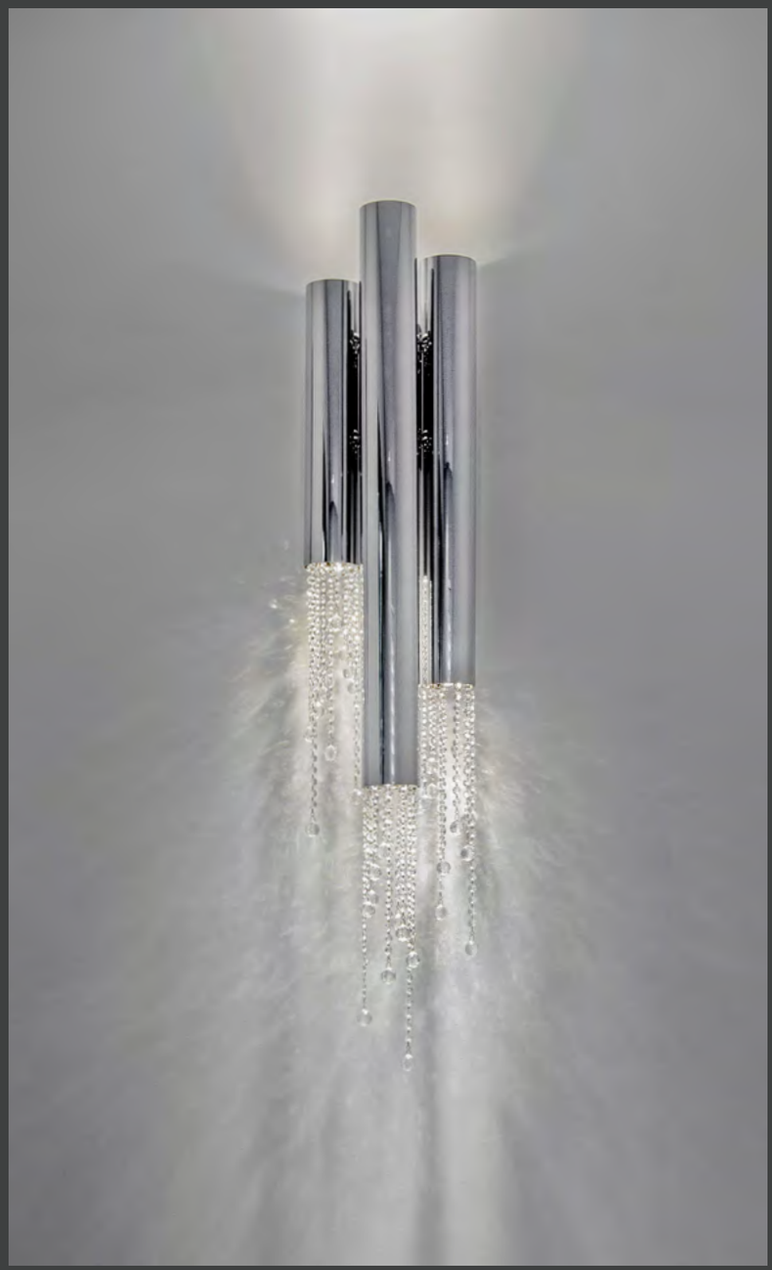

SEXY CRYSRALS W3+3
LENGTH OF TUBES: 40, 60 AND 80 CM, WITH UP- AND DOWNLIGHT
AVAILABLE WITH SPECTRA® CRYSTALS OR SWAROVSKI® STRASS®

12176 SPECTRA® CRYSTAL
12177 SWAROVSKI® STRASS®

SEXY CRYSTALS HANGING FIXTURES
LENGTH OF TUBES: 20, 30 OR 40 CM, OR A MIX OF LENGHTS
AVAILABLE WITH SPECTRA® CRYSTALS OR SWAROVSKI® STRASS®

# SEXY CRYSTALS

COMPOSITION SEXY CRYSTALS, PRIVATE RESIDENCE SWITZERLAND

SEXY CRYSTALS F4+4
WITH UP- AND DOWNLIGHT
12341 SPECTRA® CRYSTAL
12342 SWAROVSKI® STRASS®

**SEXY CRYSTALS F4+4**
**WITH UP- AND DOWNLIGHT**
**12341 SPECTRA® CRYSTAL**
**12342 SWAROVSKI® STRASS®**

# SEXY CRYSTALS

DESIGN BY COEN MUNSTERS

**12110 > 12115** H1

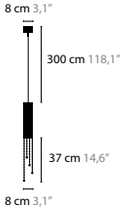


**12200 > 12205** H3

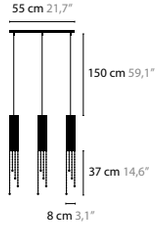


**12220 > 12225** H5

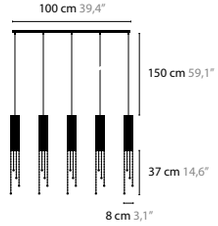


**12240 > 12245** H5

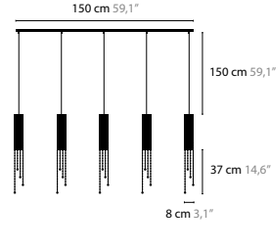


**12260 > 12265** H7

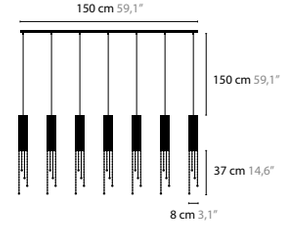


**12178 / 12179** H8L

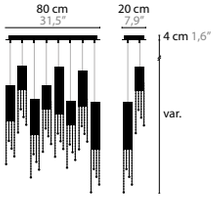


**12180 / 12181** H16L

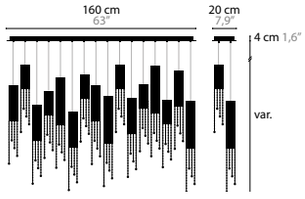


**12130 > 12137** H4

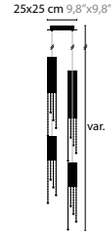


**12150 > 12157** H5

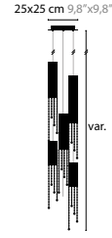


**12170 > 12177** H8

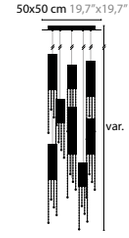


## SEXY CRYSTALS H1

BASE: 1 X GU10 / 220V / MAX. 50W

| | | | |
|---|---|---|---|
| **12110** | 20 CM, SPECTRA® CRYSTAL | COLOURS | 00 01 02 05 10 12 13 14 16 |
| **12111** | 20 CM, SWAROVSKI® STRASS® | COLOURS | 00 01 02 05 10 12 13 14 16 |
| **12112** | 30 CM, SPECTRA® CRYSTAL | COLOURS | 00 01 02 05 10 12 13 14 16 |
| **12113** | 30 CM, SWAROVSKI® STRASS® | COLOURS | 00 01 02 05 10 12 13 14 16 |
| **12114** | 40 CM, SPECTRA® CRYSTAL | COLOURS | 00 01 02 05 10 12 13 14 16 |
| **12115** | 40 CM, SWAROVSKI® STRASS® | COLOURS | 00 01 02 05 10 12 13 14 16 |

## SEXY CRYSTALS H3

BASE: 3 X GU10 / 220V / MAX. 50W

| | | | |
|---|---|---|---|
| **12200** | 20 CM, SPECTRA® CRYSTAL | COLOURS | 00 01 02 05 10 12 13 14 16 |
| **12201** | 20 CM, SWAROVSKI® STRASS® | COLOURS | 00 01 02 05 10 12 13 14 16 |
| **12202** | 30 CM, SPECTRA® CRYSTAL | COLOURS | 00 01 02 05 10 12 13 14 16 |
| **12203** | 30 CM, SWAROVSKI® STRASS® | COLOURS | 00 01 02 05 10 12 13 14 16 |
| **12204** | 40 CM, SPECTRA® CRYSTAL | COLOURS | 00 01 02 05 10 12 13 14 16 |
| **12205** | 40 CM, SWAROVSKI® STRASS® | COLOURS | 00 01 02 05 10 12 13 14 16 |

## SEXY CRYSTALS H5

BASE: 5 X GU10 / 220V / MAX. 50W

| | | | |
|---|---|---|---|
| **12220** | 20 CM, SPECTRA® CRYSTAL | COLOURS | 00 01 02 05 10 12 13 14 16 |
| **12221** | 20 CM, SWAROVSKI® STRASS® | COLOURS | 00 01 02 05 10 12 13 14 16 |
| **12222** | 30 CM, SPECTRA® CRYSTAL | COLOURS | 00 01 02 05 10 12 13 14 16 |
| **12223** | 30 CM, SWAROVSKI® STRASS® | COLOURS | 00 01 02 05 10 12 13 14 16 |
| **12224** | 40 CM, SPECTRA® CRYSTAL | COLOURS | 00 01 02 05 10 12 13 14 16 |
| **12225** | 40 CM, SWAROVSKI® STRASS® | COLOURS | 00 01 02 05 10 12 13 14 16 |

## SEXY CRYSTALS H5

BASE: 5 X GU10 / 220V / MAX. 50W

| | | | |
|---|---|---|---|
| **12240** | 20 CM, SPECTRA® CRYSTAL | COLOURS | 00 01 02 05 10 12 13 14 16 |
| **12241** | 20 CM, SWAROVSKI® STRASS® | COLOURS | 00 01 02 05 10 12 13 14 16 |
| **12242** | 30 CM, SPECTRA® CRYSTAL | COLOURS | 00 01 02 05 10 12 13 14 16 |
| **12243** | 30 CM, SWAROVSKI® STRASS® | COLOURS | 00 01 02 05 10 12 13 14 16 |
| **12244** | 40 CM, SPECTRA® CRYSTAL | COLOURS | 00 01 02 05 10 12 13 14 16 |
| **12245** | 40 CM, SWAROVSKI® STRASS® | COLOURS | 00 01 02 05 10 12 13 14 16 |

## SEXY CRYSTALS H7

BASE: 7 X GU10 / 220V / MAX. 50W

| | | | |
|---|---|---|---|
| **12260** | 20 CM, SPECTRA® CRYSTAL | COLOURS | 00 01 02 05 10 12 13 14 16 |
| **12261** | 20 CM, SWAROVSKI® STRASS® | COLOURS | 00 01 02 05 10 12 13 14 16 |
| **12262** | 30 CM, SPECTRA® CRYSTAL | COLOURS | 00 01 02 05 10 12 13 14 16 |
| **12263** | 30 CM, SWAROVSKI® STRASS® | COLOURS | 00 01 02 05 10 12 13 14 16 |
| **12264** | 40 CM, SPECTRA® CRYSTAL | COLOURS | 00 01 02 05 10 12 13 14 16 |
| **12265** | 40 CM, SWAROVSKI® STRASS® | COLOURS | 00 01 02 05 10 12 13 14 16 |

## SEXY CRYSTALS H4

BASE: 4 X GU10 / 220V / MAX. 50W, WITH CABLE 3 MTR / 118"

| | | | | | |
|---|---|---|---|---|---|
| **12130** | 20 CM, SPECTRA® CRYSTAL | COLOURS | 00 01 02 05 10 12 13 14 16 | | |
| **12131** | 20 CM, SWAROVSKI® STRASS® | COLOURS | 00 01 02 05 10 12 13 14 16 | | |
| **12132** | 30 CM, SPECTRA® CRYSTAL | COLOURS | 00 01 02 05 10 12 13 14 16 | | |
| **12133** | 30 CM, SWAROVSKI® STRASS® | COLOURS | 00 01 02 05 10 12 13 14 16 | | |
| **12134** | 40 CM, SPECTRA® CRYSTAL | COLOURS | 00 01 02 05 10 12 13 14 16 | | |
| **12135** | 40 CM, SWAROVSKI® STRASS® | COLOURS | 00 01 02 05 10 12 13 14 16 | | |
| **12136** | MIX, SPECTRA® CRYSTAL | COLOURS | 00 01 02 05 10 12 13 14 16 | TUBES | 2X20 1X30 1X40 |
| **12137** | MIX, SWAROVSKI® STRASS® | COLOURS | 00 01 02 05 10 12 13 14 16 | TUBES | 2X20 1X30 1X40 |

## SEXY CRYSTALS H8L

BASE: 8 X GU10 / 220V / MAX. 50W

| | | | | | |
|---|---|---|---|---|---|
| **12178** | MIX, SPECTRA® CRYSTAL | COLOURS | 00 01 02 05 10 12 13 14 16 | TUBES | 3X20 3X30 2X40 |
| **12179** | MIX, SWAROVSKI® STRASS® | COLOURS | 00 01 02 05 10 12 13 14 16 | TUBES | 3X20 3X30 2X40 |

## SEXY CRYSTALS H16L

BASE: 16 X GU10 / 220V / MAX. 50W

| | | | | | |
|---|---|---|---|---|---|
| **12180** | MIX, SPECTRA® CRYSTAL | COLOURS | 00 01 02 05 10 12 13 14 16 | TUBES | 6X20 6X30 4X40 |
| **12181** | MIX, SWAROVSKI® STRASS® | COLOURS | 00 01 02 05 10 12 13 14 16 | TUBES | 6X20 6X30 4X40 |

**12360 > 12373** C1

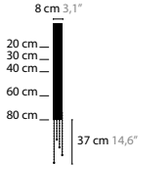


**12300 > 12309** W1+1

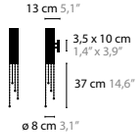


**12320 / 12321** W3+3

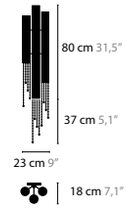


**12341 > 12342** F4+4

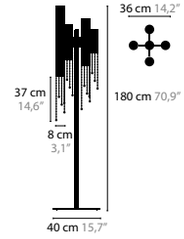


## SEXY CRYSTALS H5

BASE: 5 X GU10 / 220V / MAX. 50W, WITH CABLE 3 MTR / 118"

| | | | | | |
|---|---|---|---|---|---|
| **12150** | 20 CM, SPECTRA® CRYSTAL | COLOURS | 00 01 02 05 10 12 13 14 16 | | |
| **12151** | 20 CM, SWAROVSKI® STRASS® | COLOURS | 00 01 02 05 10 12 13 14 16 | | |
| **12152** | 30 CM, SPECTRA® CRYSTAL | COLOURS | 00 01 02 05 10 12 13 14 16 | | |
| **12153** | 30 CM, SWAROVSKI® STRASS® | COLOURS | 00 01 02 05 10 12 13 14 16 | | |
| **12154** | 40 CM, SPECTRA® CRYSTAL | COLOURS | 00 01 02 05 10 12 13 14 16 | | |
| **12155** | 40 CM, SWAROVSKI® STRASS® | COLOURS | 00 01 02 05 10 12 13 14 16 | | |
| **12156** | MIX, SPECTRA® CRYSTAL | COLOURS | 00 01 02 05 10 12 13 14 16 | TUBES | 2X20 2X30 1X40 |
| **12157** | MIX, SWAROVSKI® STRASS® | COLOURS | 00 01 02 05 10 12 13 14 16 | TUBES | 2X20 2X30 1X40 |

## SEXY CRYSTALS H8

BASE: 8 X GU10 / 220V / MAX. 50W, WITH CABLE 3 MTR / 118"

| | | | | | |
|---|---|---|---|---|---|
| **12170** | 20 CM, SPECTRA® CRYSTAL | COLOURS | 00 01 02 05 10 12 13 14 16 | | |
| **12171** | 20 CM, SWAROVSKI® STRASS® | COLOURS | 00 01 02 05 10 12 13 14 16 | | |
| **12172** | 30 CM, SPECTRA® CRYSTAL | COLOURS | 00 01 02 05 10 12 13 14 16 | | |
| **12173** | 30 CM, SWAROVSKI® STRASS® | COLOURS | 00 01 02 05 10 12 13 14 16 | | |
| **12174** | 40 CM, SPECTRA® CRYSTAL | COLOURS | 00 01 02 05 10 12 13 14 16 | | |
| **12175** | 40 CM, SWAROVSKI® STRASS® | COLOURS | 00 01 02 05 10 12 13 14 16 | | |
| **12176** | MIX, SPECTRA® CRYSTAL | COLOURS | 00 01 02 05 10 12 13 14 16 | TUBES | 3X20 3X30 2X40 |
| **12177** | MIX, SWAROVSKI® STRASS® | COLOURS | 00 01 02 05 10 12 13 14 16 | TUBES | 3X20 3X30 2X40 |

## SEXY CRYSTALS C1

BASE: 1 X GU10 / 220V / MAX. 50W

| | | | |
|---|---|---|---|
| **12360** | 20 CM, SPECTRA® CRYSTAL | COLOURS | 00 01 02 05 10 12 13 14 16 |
| **12361** | 20 CM, SWAROVSKI® STRASS® | COLOURS | 00 01 02 05 10 12 13 14 16 |
| **12362** | 30 CM, SPECTRA® CRYSTAL | COLOURS | 00 01 02 05 10 12 13 14 16 |
| **12363** | 30 CM, SWAROVSKI® STRASS® | COLOURS | 00 01 02 05 10 12 13 14 16 |
| **12364** | 40 CM, SPECTRA® CRYSTAL | COLOURS | 00 01 02 05 10 12 13 14 16 |
| **12365** | 40 CM, SWAROVSKI® STRASS® | COLOURS | 00 01 02 05 10 12 13 14 16 |
| **12368** | 60 CM, SPECTRA® CRYSTAL | COLOURS | 00 01 02 05 10 12 13 14 16 |
| **12369** | 60 CM, SWAROVSKI® STRASS® | COLOURS | 00 01 02 05 10 12 13 14 16 |
| **12372** | 80 CM, SPECTRA® CRYSTAL | COLOURS | 00 01 02 05 10 12 13 14 16 |
| **12373** | 80 CM, SWAROVSKI® STRASS® | COLOURS | 00 01 02 05 10 12 13 14 16 |

## SEXY CRYSTALS W1+1

BASE: 2 X GU10 / 220V / MAX. 50W, UP-AND DOWNLIGHT

| | | | |
|---|---|---|---|
| **12300** | 20 CM, SPECTRA® CRYSTAL | COLOURS | 00 01 02 05 10 12 13 14 16 |
| **12301** | 20 CM, SWAROVSKI® STRASS® | COLOURS | 00 01 02 05 10 12 13 14 16 |
| **12304** | 30 CM, SPECTRA® CRYSTAL | COLOURS | 00 01 02 05 10 12 13 14 16 |
| **12305** | 30 CM, SWAROVSKI® STRASS® | COLOURS | 00 01 02 05 10 12 13 14 16 |
| **12308** | 40 CM, SPECTRA® CRYSTAL | COLOURS | 00 01 02 05 10 12 13 14 16 |
| **12309** | 40 CM, SWAROVSKI® STRASS® | COLOURS | 00 01 02 05 10 12 13 14 16 |

## SEXY CRYSTALS W3+3

BASE: 6 X GU10 / 220V / MAX. 50W, UP LIGHT AND DOWN LIGHT

| | | | |
|---|---|---|---|
| **12320** | WITH SPECTRA® CRYSTAL | COLOURS | 00 01 02 05 10 12 13 14 16 |
| **12321** | WITH SWAROVSKI® STRASS® | COLOURS | 00 01 02 05 10 12 13 14 16 |

## SEXY CRYSTALS F4+4

BASE: 8 X GU10 / 220V / MAX. 50W, UP- AND DOWNLIGHT INCL. REGULAR / DIMMER

| | | | |
|---|---|---|---|
| **12341** | WITH SPECTRA® CRYSTAL | COLOURS | 00 01 02 05 10 12 13 14 16 |
| **12342** | WITH SWAROVSKI® STRASS® | COLOURS | 00 01 02 05 10 12 13 14 16 |

COLOURS

- 00 BRILLIANT BRASS
- 01 SATIN BRASS
- 02 CHROME
- 05 BRONZE
- 10 BLACK MATT
- 12 BLACK GLOSSY
- 13 WHITE GLOSSY
- 14 WHITE MATT
- 16 MATT NICKEL

OTHER COLOURS ON REQUEST

# SWINGING BALLET

12918

12914

PRIVATE RESIDENCE THE NETHERLANDS

**12910**

SWINGING

12926

BALLET

CRYSTAL: SWAROVSKI® STRASS®

# SWINGING BALLET

12950

12958

12950

12954

12980

# SWINGING BALLET

12970

# SWINGING BALLET

DESIGN BY COEN MUNSTERS

**12910** H6

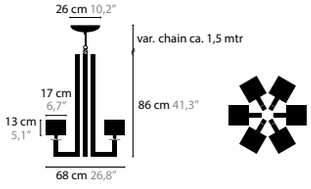


**12914** H12

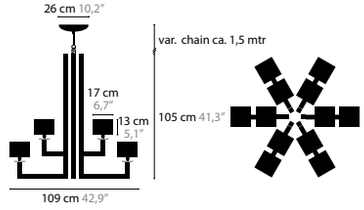


**12918** H18

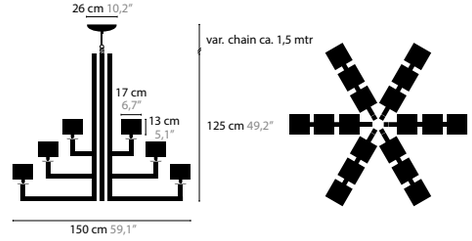


**12980** F1

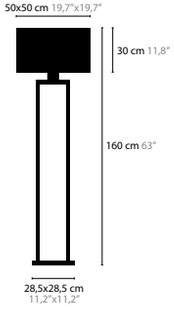


**12970** T1

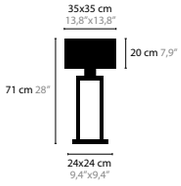


**12972** T1

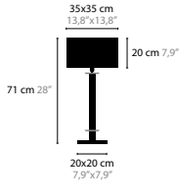


**12950** W1

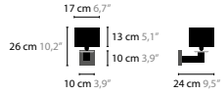


**12954** W2

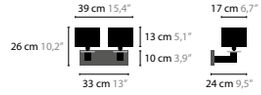


**12958** W3

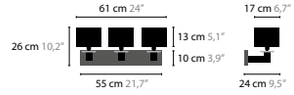


**SWINGING BALLET H6**
**12910** SWAROVSKI® STRASS®
BASE: 6 X E14 / 220V / MAX. 40W
COLOURS 00 01 02 05 10 12 13 14 16 SHADE 301 310 320 377 391

**SWINGING BALLET H12**
**12914** SWAROVSKI® STRASS®
BASE: 12 X E14 / 220V / MAX. 40W
COLOURS 00 01 02 05 10 12 13 14 16 SHADE 301 310 320 377 391

**SWINGING BALLET H18**
**12918** SWAROVSKI® STRASS®
BASE: 18 X E14 / 220V / MAX. 40W
COLOURS 00 01 02 05 10 12 13 14 16 SHADE 301 310 320 377 391

**SWINGING BALLET F1**
**12980**
BASE: 1 X E27 / 220V / MAX. 100W, INCL. REGULAR / DIMMER
COLOURS 00 01 02 05 10 12 13 14 16 SHADE 301 310 320 377 391

**SWINGING BALLET T1**
**12970**
BASE: 1 X E27 / 220V / MAX. 60W
COLOURS 00 01 02 05 10 12 13 14 16 SHADE 301 310 320 377 391

**SWINGING BALLET T1**
**12972** SWAROVSKI® STRASS®
BASE: 1 X E27 / 220V / MAX. 60W
COLOURS 00 01 02 05 10 12 13 14 16 SHADE 301 310 320 377 391

**SWINGING BALLET W1**
**12950** SWAROVSKI® STRASS®
BASE: 1 X E14 / 220V / MAX. 40W
COLOURS 00 01 02 05 10 12 13 14 16 SHADE 301 310 320 377 391

**SWINGING BALLET W2**
**12954** SWAROVSKI® STRASS®
BASE: 2 X E14 / 220V / MAX. 40W
COLOURS 00 01 02 05 10 12 13 14 16 SHADE 301 310 320 377 391

SHADE
- 301 WHITE
- 310 CREME
- 320 BLACK
- 377 BROWN
- 391 RED

COLOURS
- 00 BRILLIANT BRASS
- 01 SATIN BRASS
- 02 CHROME
- 05 BRONZE
- 10 BLACK MATT
- 12 BLACK GLOSSY
- 13 WHITE GLOSSY
- 14 WHITE MATT
- 16 MATT NICKEL

**GENERAL INFORMATION:**
**- CYRSTAL: SWAROVSKI® STRASS®**
**- MIDDLE BASE ARTICLE 12910, 12914, 12918: OTHER LENGHTS ON REQUEST**

OTHER COLOURS ON REQUEST

**12922** H5

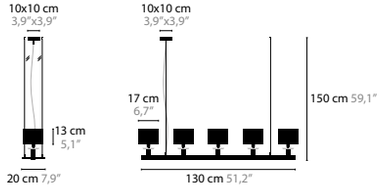


**12926** H7

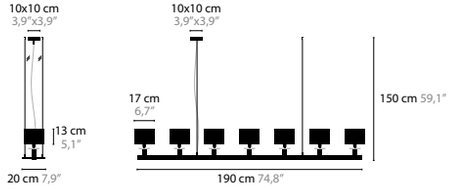


**12930** H10

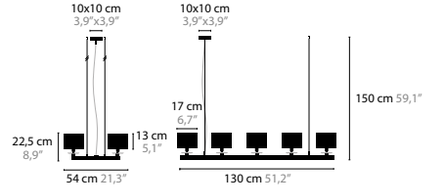


**12934** H14

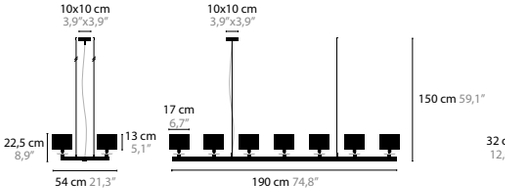


**12938** H17

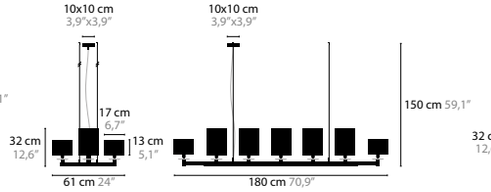


**12942** H23

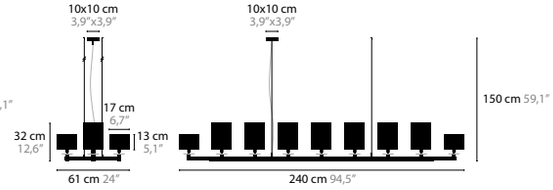


**SWINGING BALLET W3** BASE: 3 X E14 / 220V / MAX. 40W
**12958** SWAROVSKI® STRASS® COLOURS 00 01 02 05 10 12 13 14 16 SHADE 301 310 320 377 391

**SWINGING BALLET H5** BASE: 5 X E14 / 220V / MAX. 40W
**12922** SWAROVSKI® STRASS® COLOURS 00 01 02 05 10 12 13 14 16 SHADE 301 310 320 377 391

**SWINGING BALLET H7** BASE: 7 X E14 / 220V / MAX. 40W
**12926** SWAROVSKI® STRASS® COLOURS 00 01 02 05 10 12 13 14 16 SHADE 301 310 320 377 391

**SWINGING BALLET H10** BASE: 10 X E14 / 220V / MAX. 40W
**12930** SWAROVSKI® STRASS® COLOURS 00 01 02 05 10 12 13 14 16 SHADE 301 310 320 377 391

**SWINGING BALLET H14** BASE: 14 X E14 / 220V / MAX. 40W
**12934** SWAROVSKI® STRASS® COLOURS 00 01 02 05 10 12 13 14 16 SHADE 301 310 320 377 391

**SWINGING BALLET H17** BASE: 17 X E14 / 220V / MAX. 40W
**12938** SWAROVSKI® STRASS® COLOURS 00 01 02 05 10 12 13 14 16 SHADE 301 310 320 377 391

**SWINGING BALLET H23** BASE: 23 X E14 / 220V / MAX. 40W
**12942** SWAROVSKI® STRASS® COLOURS 00 01 02 05 10 12 13 14 16 SHADE 301 310 320 377 391

SHADE

- 301 WHITE
- 310 CREME
- 320 BLACK
- 377 BROWN
- 391 RED

COLOURS

- 00 BRILLIANT BRASS
- 01 SATIN BRASS
- 02 CHROME
- 05 BRONZE
- 10 BLACK MATT
- 12 BLACK GLOSSY
- 13 WHITE GLOSSY
- 14 WHITE MATT
- 16 MATT NICKEL

OTHER COLOURS ON REQUEST

# THE GLITTER IN HER EYES LIKE FROZEN SPARKLING CRYSTAL, FROZEN EYES

FROZEN EYES IS A TRIBUTE TO THE 10TH ANNIVERSARY IN 2015, OF THE COOPERATION BETWEEN WORLD'S MOST FAMOUS CRYSTAL HOUSE SWAROVSKI AND DUTCH LIGHT DESIGNER & MANUFACTURER ILFARI

FROZEN

**10940 CRYSTAL**
**10941 SPECTRA® CRYSTAL**
**10942 SWAROVSKI® STRASS®**

YES

ZEN EYES

# FROZEN EYES

**10910 CRYSTAL**
**10911 SPECTRA® CRYSTAL**
**10912 SWAROVSKI® STRASS®**

10928 CRYSTAL
10929 SPECTRA® CRYSTAL
10930 SWAROVSKI® STRASS®

# FROZEN EYES

10940 CRYSTAL
10941 SPECTRA® CRYSTAL
10942 SWAROVSKI® STRASS®

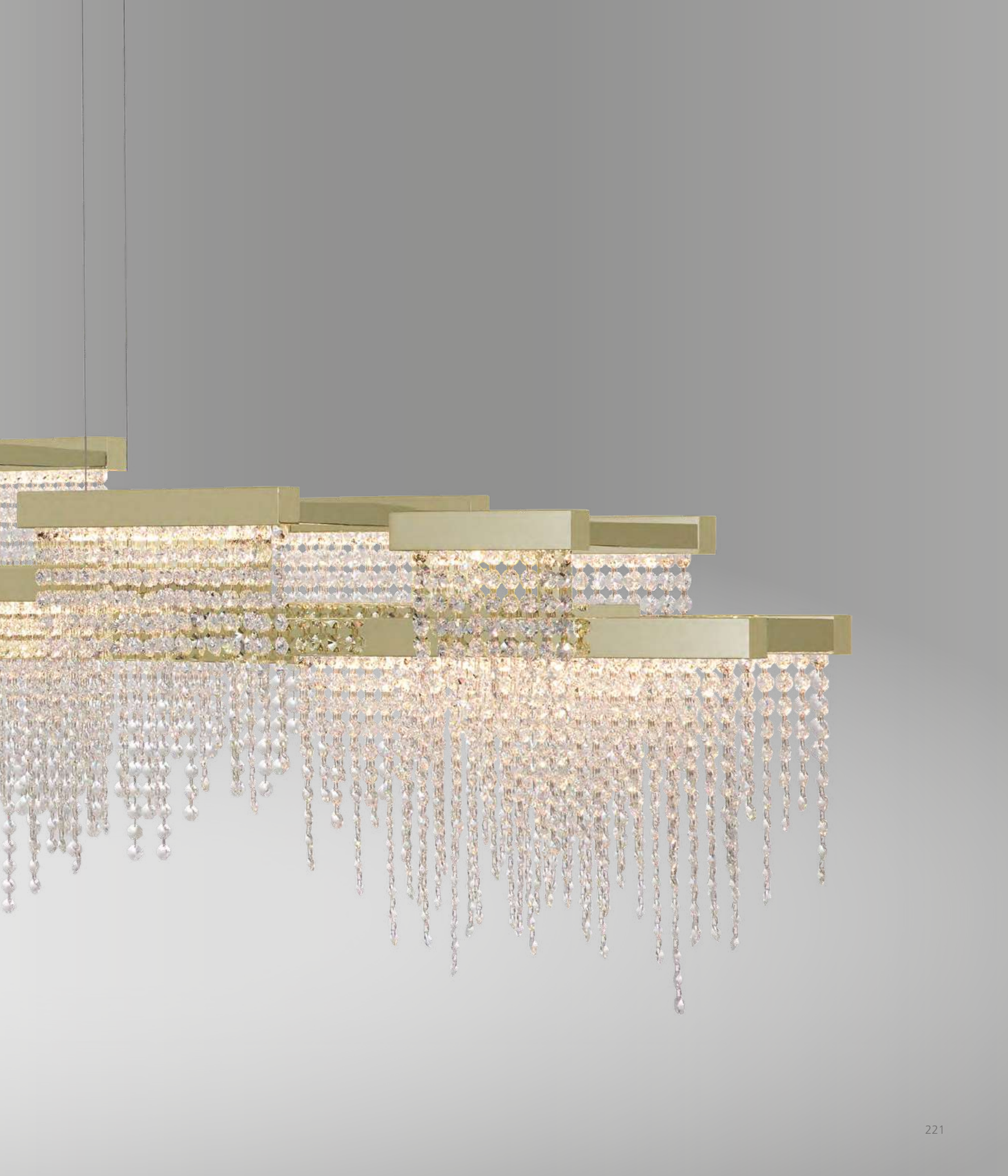

10952 CRYSTAL
10953 SPECTRA® CRYSTAL
10954 SWAROVSKI® STRASS®

# FROZEN EYES

# FROZEN EYES

DESIGN BY COEN MUNSTERS

**10910 > 10912** H C

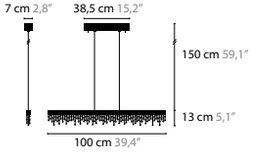


**10916 > 10918** H CXL

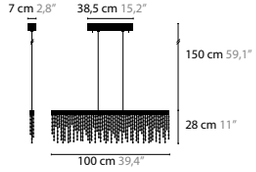


**10922 > 10924** HXL C

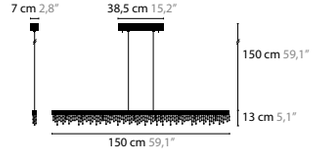


**10928 > 10930** HXL CXL

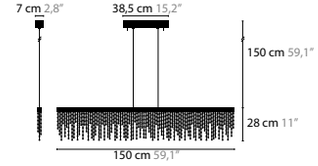


**10934 > 10936** H10

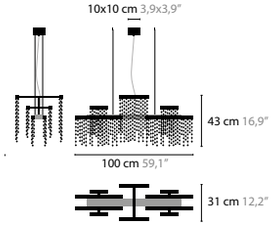


**10940 > 10942** H18

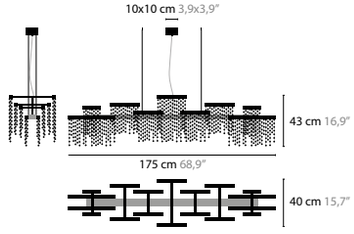


| | | |
|---|---|---|
| **FROZEN EYES H C** | BASE: LED 18W / 2700K / 24V / 2700K / 2250LM | |
| **10910** WITH CRYSTAL | COLOURS 00 01 02 05 10 12 13 14 16 | |
| **10911** WITH SPECTRA® CRYSTAL | COLOURS 00 01 02 05 10 12 13 14 16 | |
| **10912** WITH SWAROVSKI® STRASS® | COLOURS 00 01 02 05 10 12 13 14 16 | |
| **FROZEN EYES H CXL** | BASE: LED 18W / 2700K / 24V / 2700K / 2250LM | |
| **10916** WITH CRYSTAL | COLOURS 00 01 02 05 10 12 13 14 16 | |
| **10917** WITH SPECTRA® CRYSTAL | COLOURS 00 01 02 05 10 12 13 14 16 | |
| **10918** WITH SWAROVSKI® STRASS® | COLOURS 00 01 02 05 10 12 13 14 16 | |
| **FROZEN EYES HXL C** | BASE: LED 27W / 2700K / 24V / 2700K / 3375LM | |
| **10922** WITH CRYSTAL | COLOURS 00 01 02 05 10 12 13 14 16 | |
| **10923** WITH SPECTRA® CRYSTAL | COLOURS 00 01 02 05 10 12 13 14 16 | |
| **10924** WITH SWAROVSKI® STRASS® | COLOURS 00 01 02 05 10 12 13 14 16 | |
| **FROZEN EYES HXL CXL** | BASE: LED 27W / 2700K / 24V / 2700K / 3375LM | |
| **10928** WITH CRYSTAL | COLOURS 00 01 02 05 10 12 13 14 16 | |
| **10929** WITH SPECTRA® CRYSTAL | COLOURS 00 01 02 05 10 12 13 14 16 | |
| **10930** WITH SWAROVSKI® STRASS® | COLOURS 00 01 02 05 10 12 13 14 16 | |
| **FROZEN EYES H10** | BASE: LED 38W / 2700K / 24V / 2700K / 4750LM | |
| **10934** WITH CRYSTAL | COLOURS 00 01 02 05 10 12 13 14 16 | FOR COLOUR 00, MIDDLE BASE WILL BE SPRAYED SATIN BRASS |
| **10935** WITH SPECTRA® CRYSTAL | COLOURS 00 01 02 05 10 12 13 14 16 | FOR COLOUR 00, MIDDLE BASE WILL BE SPRAYED SATIN BRASS |
| **10936** WITH SWAROVSKI® STRASS® | COLOURS 00 01 02 05 10 12 13 14 16 | FOR COLOUR 00, MIDDLE BASE WILL BE SPRAYED SATIN BRASS |
| **FROZEN EYES H18** | BASE: LED 85W / 2700K / 24V / 2700K / 10625LM | |
| **10940** WITH CRYSTAL | COLOURS 00 01 02 05 10 12 13 14 16 | FOR COLOUR 00, MIDDLE BASE WILL BE SPRAYED SATIN BRASS |
| **10941** WITH SPECTRA® CRYSTAL | COLOURS 00 01 02 05 10 12 13 14 16 | FOR COLOUR 00, MIDDLE BASE WILL BE SPRAYED SATIN BRASS |
| **10942** WITH SWAROVSKI® STRASS® | COLOURS 00 01 02 05 10 12 13 14 16 | FOR COLOUR 00, MIDDLE BASE WILL BE SPRAYED SATIN BRASS |

COLOURS

- 00 BRILLIANT BRASS
- 01 SATIN BRASS
- 02 CHROME
- 05 BRONZE
- 10 BLACK MATT
- 12 BLACK GLOSSY
- 13 WHITE GLOSSY
- 14 WHITE MATT
- 16 MATT NICKEL

**GENERAL INFORMATION: - DIMMABLE**

OTHER COLOURS ON REQUEST

**10946 / 10948** W1 S C

**10952 / 10954** W1 S CXL

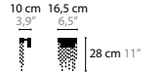


**10958 / 10960** W1 M C

**10964 / 10966** W1 M CXL

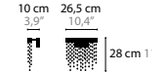


**10970 / 10972** W1 L C

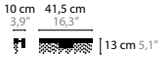


**10976 / 10978** W1 L CXL

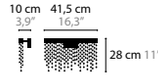


**10982 / 10984** W1 WALLPANEL

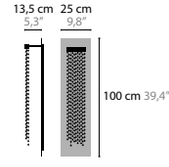


**FROZEN EYES W1 S C** — BASE: LED 3W / 2700K / 24V / 2700K / 375LM

| | | |
|---|---|---|
| **10946** | WITH CRYSTAL | COLOURS 00 01 02 05 10 12 13 14 16 |
| **10947** | WITH SPECTRA® CRYSTAL | COLOURS 00 01 02 05 10 12 13 14 16 |
| **10948** | WITH SWAROVSKI® STRASS® | COLOURS 00 01 02 05 10 12 13 14 16 |

**FROZEN EYES W1 S CXL** — BASE: LED 3W / 2700K / 24V / 2700K / 375LM

| | | |
|---|---|---|
| **10952** | WITH CRYSTAL | COLOURS 00 01 02 05 10 12 13 14 16 |
| **10953** | WITH SPECTRA® CRYSTAL | COLOURS 00 01 02 05 10 12 13 14 16 |
| **10954** | WITH SWAROVSKI® STRASS® | COLOURS 00 01 02 05 10 12 13 14 16 |

**FROZEN EYES W1 M C** — BASE: LED 5W / 2700K / 24V / 2700K / 625LM

| | | |
|---|---|---|
| **10958** | WITH CRYSTAL | COLOURS 00 01 02 05 10 12 13 14 16 |
| **10959** | WITH SPECTRA® CRYSTAL | COLOURS 00 01 02 05 10 12 13 14 16 |
| **10960** | WITH SWAROVSKI® STRASS® | COLOURS 00 01 02 05 10 12 13 14 16 |

**FROZEN EYES W1 M CXL** — BASE: LED 5W / 2700K / 24V / 2700K / 625LM

| | | |
|---|---|---|
| **10964** | WITH CRYSTAL | COLOURS 00 01 02 05 10 12 13 14 16 |
| **10965** | WITH SPECTRA® CRYSTAL | COLOURS 00 01 02 05 10 12 13 14 16 |
| **10966** | WITH SWAROVSKI® STRASS® | COLOURS 00 01 02 05 10 12 13 14 16 |

**FROZEN EYES W1 L C** — BASE: LED 8W / 2700K / 24V / 2700K / 1000LM

| | | |
|---|---|---|
| **10970** | WITH CRYSTAL | COLOURS 00 01 02 05 10 12 13 14 16 |
| **10971** | WITH SPECTRA® CRYSTAL | COLOURS 00 01 02 05 10 12 13 14 16 |
| **10972** | WITH SWAROVSKI® STRASS® | COLOURS 00 01 02 05 10 12 13 14 16 |

**FROZEN EYES W1 L CXL** — BASE: LED 8W / 2700K / 24V / 2700K / 1000LM

| | | |
|---|---|---|
| **10976** | WITH CRYSTAL | COLOURS 00 01 02 05 10 12 13 14 16 |
| **10977** | WITH SPECTRA® CRYSTAL | COLOURS 00 01 02 05 10 12 13 14 16 |
| **10978** | WITH SWAROVSKI® STRASS® | COLOURS 00 01 02 05 10 12 13 14 16 |

**FROZEN EYES W1 WALLPANEL** — BASE: LED 3W / 2700K / 24V / 2700K / 375LM

| | | |
|---|---|---|
| **10982** | WITH CRYSTAL | COLOURS 02 10 12 13 14 |
| **10983** | WITH SPECTRA® CRYSTAL | COLOURS 02 10 12 13 14 |
| **10984** | WITH SWAROVSKI® STRASS® | COLOURS 02 10 12 13 14 |

COLOURS

- 00 BRILLIANT BRASS
- 01 SATIN BRASS
- 02 CHROME
- 05 BRONZE
- 10 BLACK MATT
- 12 BLACK GLOSSY
- 13 WHITE GLOSSY
- 14 WHITE MATT MATT
- 16 MATT NICKEL

**GENERAL INFORMATION: - DIMMABLE**

OTHER COLOURS ON REQUEST

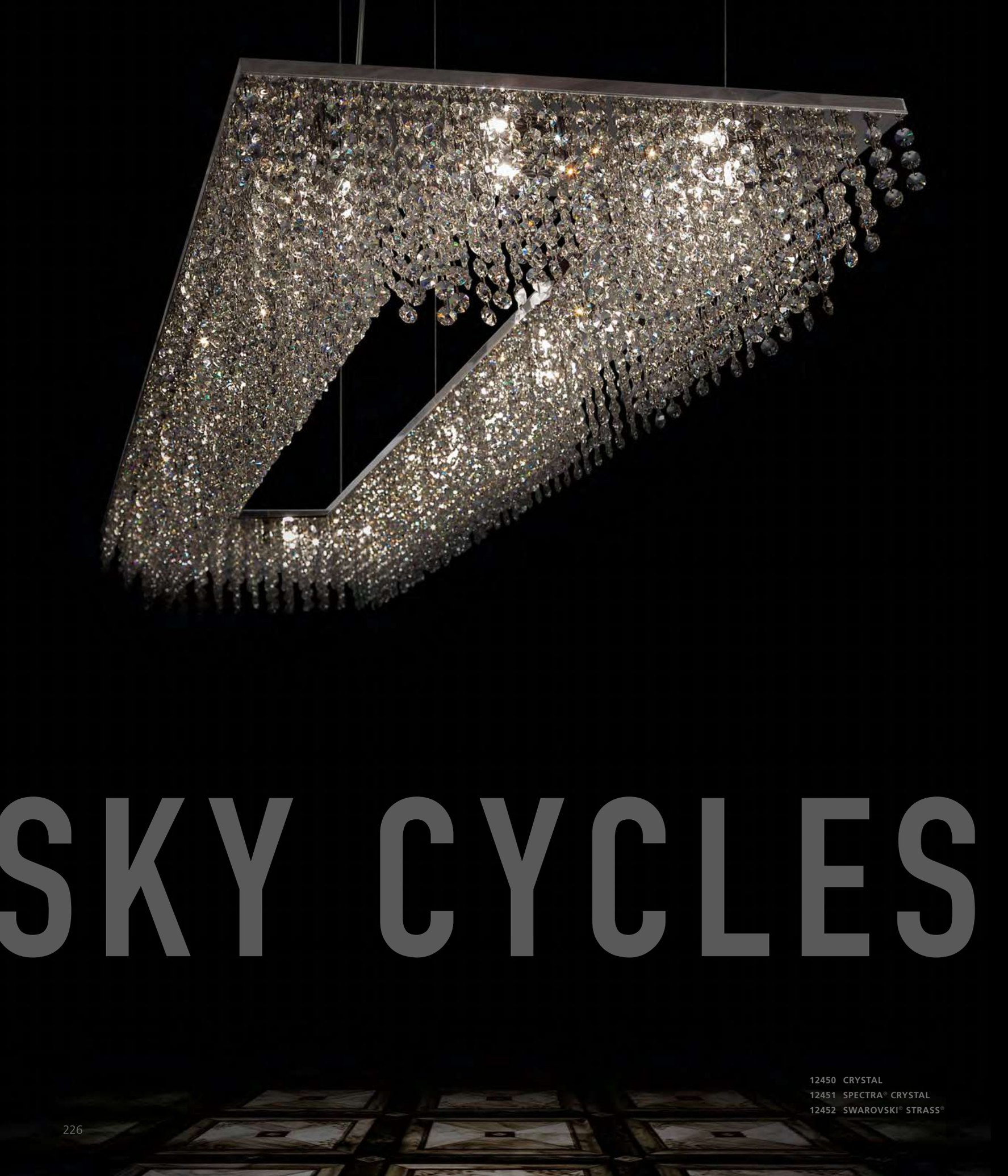

# SKY CYCLES

12450 CRYSTAL
12451 SPECTRA® CRYSTAL
12452 SWAROVSKI® STRASS®

SKY CYCLES COMPOSITION

12450 CRYSTAL
12451 SPECTRA® CRYSTAL
12452 SWAROVSKI® STRASS®

12456 CRYSTAL
12457 SPECTRA® CRYSTAL
12458 SWAROVSKI® STRASS®

**12410 CRYSTAL**
**12411 SPECTRA® CRYSTAL**
**12412 SWAROVSKI® STRASS®**

## SKY CYCLES

12422 CRYSTAL
12423 SPECTRA® CRYSTAL
12424 SWAROVSKI® STRASS®

# ROUND

12406 CRYSTAL
12407 SPECTRA® CRYSTAL
12408 SWAROVSKI® STRASS®

# OVAL

# SKY CYCLES – OVAL / ROUND / SQUARE

DESIGN BY COEN MUNSTERS

**12400 >12402** H8

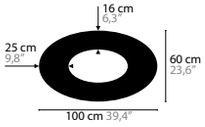


**12410 > 12412** H6

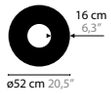


**12416 > 12418** H12

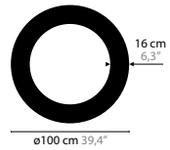


**12422 > 12424** H12

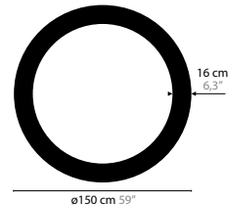


**12428 >12430** H17

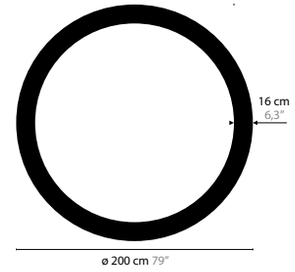


**12406 >12408** H12

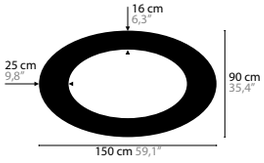


**12500 > 12502** H8

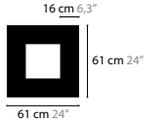


**12506 > 12508** H16

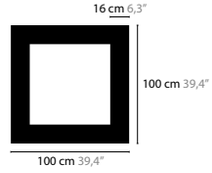


**12512 > 12514** H24

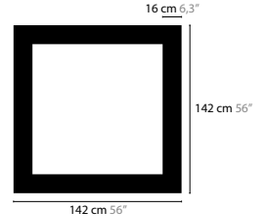


**12518 > 12520** H32

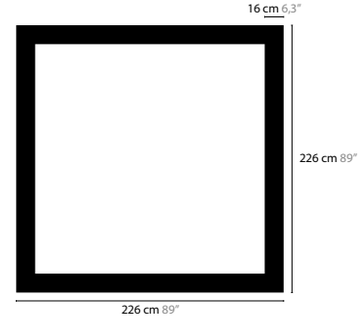


**SKY CYCLES H8** BASE: 8 X G9 / 220V / MAX. 40W

| | | |
|---|---|---|
| **12400** | WITH CRYSTAL | COLOURS 02 |
| **12401** | WITH SPECTRA® CRYSTAL | COLOURS 02 |
| **12402** | WITH SWAROVSKI® STRASS® | COLOURS 02 |

**SKY CYCLES H12** BASE: 12 X G9 / 220V / MAX. 40W

| | | |
|---|---|---|
| **12406** | WITH CRYSTAL | COLOURS 02 |
| **12407** | WITH SPECTRA® CRYSTAL | COLOURS 02 |
| **12408** | WITH SWAROVSKI® STRASS® | COLOURS 02 |

**SKY CYCLES H6** BASE: 6 X G9 / 220V / MAX. 40W

| | | |
|---|---|---|
| **12410** | WITH CRYSTAL | COLOURS 02 |
| **12411** | WITH SPECTRA® CRYSTAL | COLOURS 02 |
| **12412** | WITH SWAROVSKI® STRASS® | COLOURS 02 |

**SKY CYCLES H12** BASE: 12 X G9 / 220V / MAX. 40W

| | | |
|---|---|---|
| **12416** | WITH CRYSTAL | COLOURS 02 |
| **12417** | WITH SPECTRA® CRYSTAL | COLOURS 02 |
| **12418** | WITH SWAROVSKI® STRASS® | COLOURS 02 |

**SKY CYCLES H12** BASE: 12 X G9 / 220V / MAX. 40W

| | | |
|---|---|---|
| **12422** | WITH CRYSTAL | COLOURS 02 |
| **12423** | WITH SPECTRA® CRYSTAL | COLOURS 02 |
| **12424** | WITH SWAROVSKI® STRASS® | COLOURS 02 |

**SKY CYCLES H17** BASE: 17 X G9 / 220V / MAX. 40W

| | | |
|---|---|---|
| **12428** | WITH CRYSTAL | COLOURS 02 |
| **12429** | WITH SPECTRA® CRYSTAL | COLOURS 02 |
| **12430** | WITH SWAROVSKI® STRASS® | COLOURS 02 |

**SKY CYCLES H8** BASE: 8 X G9 / 220V / MAX. 40W

| | | |
|---|---|---|
| **12500** | WITH CRYSTAL | COLOURS 02 |
| **12501** | WITH SPECTRA® CRYSTAL | COLOURS 02 |
| **12502** | WITH SWAROVSKI® STRASS® | COLOURS 02 |

**SKY CYCLES H16** BASE: 16 X G9 / 220V / MAX. 40W

| | | |
|---|---|---|
| **12506** | WITH CRYSTAL | COLOURS 02 |
| **12507** | WITH SPECTRA® CRYSTAL | COLOURS 02 |
| **12508** | WITH SWAROVSKI® STRASS® | COLOURS 02 |

**SKY CYCLES H24** BASE: 24 X G9 / 220V / MAX. 40W

| | | |
|---|---|---|
| **12512** | WITH CRYSTAL | COLOURS 02 |
| **12513** | WITH SPECTRA® CRYSTAL | COLOURS 02 |
| **12514** | WITH SWAROVSKI® STRASS® | COLOURS 02 |

**SKY CYCLES H32** BASE: 32 X G9 / 220V / MAX. 40W

| | | |
|---|---|---|
| **12518** | WITH CRYSTAL | COLOURS 02 |
| **12519** | WITH SPECTRA® CRYSTAL | COLOURS 02 |
| **12520** | WITH SWAROVSKI® STRASS® | COLOURS 02 |

COLOURS 02 CHROME

**GENERAL INFORMATION:** **- CUSTOMISING ON REQUEST, AS ALSO FOR LENGTH OF CRSYTAL**
**- *LED ON REQUEST**

OTHER COLOURS ON REQUEST

# SKY CYCLES – LINE / RECTANGLE

DESIGN BY COEN MUNSTERS

**12540 / 12541 / 12542** H5

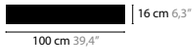


**12546 / 12547 / 12548** H8

**12552 / 12553 / 12554** H12

**12558 > 12560** H16

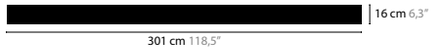


**12564 > 12566** H29

**12450 > 12452** H16

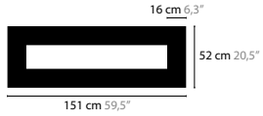


**12456 > 12458** H26

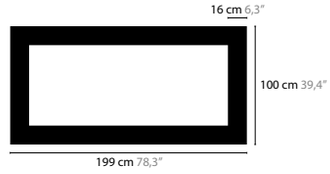


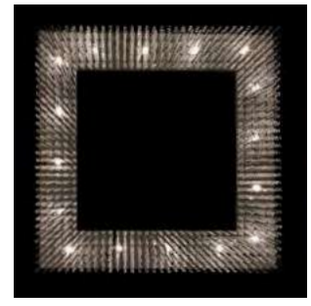

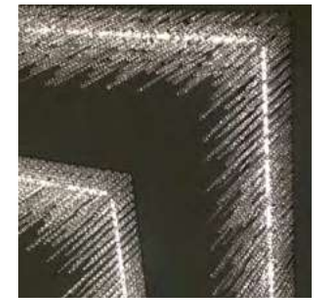

**LED***

**SKY CYCLES H5** BASE: 5 X G9 / 220V / MAX. 40W

| | | |
|---|---|---|
| **12540** | WITH CRYSTAL | COLOURS 02 |
| **12541** | WITH SPECTRA® CRYSTAL | COLOURS 02 |
| **12542** | WITH SWAROVSKI® STRASS® | COLOURS 02 |

**SKY CYCLES H8** BASE: 8 X G9 / 220V / MAX. 40W

| | | |
|---|---|---|
| **12546** | WITH CRYSTAL | COLOURS 02 |
| **12547** | WITH SPECTRA® CRYSTAL | COLOURS 02 |
| **12548** | WITH SWAROVSKI® STRASS® | COLOURS 02 |

**SKY CYCLES H12** BASE: 12 X G9 / 220V / MAX. 40W

| | | |
|---|---|---|
| **12552** | WITH CRYSTAL | COLOURS 02 |
| **12553** | WITH SPECTRA® CRYSTAL | COLOURS 02 |
| **12554** | WITH SWAROVSKI® STRASS® | COLOURS 02 |

**SKY CYCLES H16** BASE: 16 X G9 / 220V / MAX. 40W

| | | |
|---|---|---|
| **12558** | WITH CRYSTAL | COLOURS 02 |
| **12559** | WITH SPECTRA® CRYSTAL | COLOURS 02 |
| **12560** | WITH SWAROVSKI® STRASS® | COLOURS 02 |

**SKY CYCLES H29** BASE: 29 X G9 / 220V / MAX. 40W

| | | |
|---|---|---|
| **12564** | WITH CRYSTAL | COLOURS 02 |
| **12565** | WITH SPECTRA® CRYSTAL | COLOURS 02 |
| **12566** | WITH SWAROVSKI® STRASS® | COLOURS 02 |

**SKY CYCLES H16** BASE: 16 X G9 / 220V / MAX. 40W

| | | |
|---|---|---|
| **12450** | WITH CRYSTAL | COLOURS 02 |
| **12451** | WITH SPECTRA® CRYSTAL | COLOURS 02 |
| **12452** | WITH SWAROVSKI® STRASS® | COLOURS 02 |

**SKY CYCLES H26** BASE: 26 X G9 / 220V / MAX. 40W

| | | |
|---|---|---|
| **12456** | WITH CRYSTAL | COLOURS 02 |
| **12457** | WITH SPECTRA® CRYSTAL | COLOURS 02 |
| **12458** | WITH SWAROVSKI® STRASS® | COLOURS 02 |

COLOURS 02 CHROME

**GENERAL INFORMATION:**
- **CUSTOMISING ON REQUEST, BOTH FOR SIZE OF FIXTURE AND LENGTH OF CRYSTAL**
- ***LED ON REQUEST**

OTHER COLOURS ON REQUEST

# ICE FALL

DESIGN BY COEN MUNSTERS

**14030 > 14032** C3

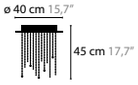


**14035 > 14037** C5

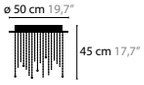


**14050 > 14052** C6

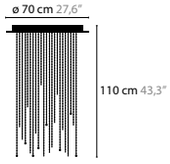


**14060 > 14062** C14

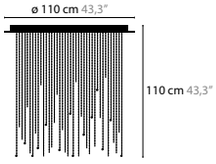


**14070 > 14072** C20

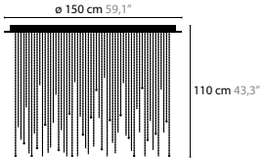


**14080 > 14082** C28

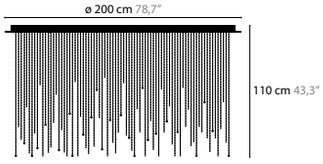


### ICE FALL C3

BASE: 3 X GU10 / 220V / MAX. 50W

| | | |
|---|---|---|
| **14030** | CRYSTAL | COLOURS 01 02 05 10 12 16 |
| **14031** | SPECTRA® CRYSTAL | COLOURS 01 02 05 10 12 16 |
| **14032** | SWAROVSKI® STRASS® | COLOURS 01 02 05 10 12 16 |

### ICE FALL C5

BASE: 5 X GU10 / 220V / MAX. 50W

| | | |
|---|---|---|
| **14035** | CRYSTAL | COLOURS 01 02 05 10 12 16 |
| **14036** | SPECTRA® CRYSTAL | COLOURS 01 02 05 10 12 16 |
| **14037** | SWAROVSKI® STRASS® | COLOURS 01 02 05 10 12 16 |

### ICE FALL C6

BASE: 6 X GU10 / 220V / MAX. 50W

| | | |
|---|---|---|
| **14050** | CRYSTAL | COLOURS 01 02 05 10 12 16 |
| **14051** | SPECTRA® CRYSTAL | COLOURS 01 02 05 10 12 16 |
| **14052** | SWAROVSKI® STRASS® | COLOURS 01 02 05 10 12 16 |

### ICE FALL C14

BASE: 14 X GU10 / 220V / MAX. 50W

| | | |
|---|---|---|
| **14060** | CRYSTAL | COLOURS 01 02 05 10 12 16 |
| **14061** | SPECTRA® CRYSTAL | COLOURS 01 02 05 10 12 16 |
| **14062** | SWAROVSKI® STRASS® | COLOURS 01 02 05 10 12 16 |

### ICE FALL C20

BASE: 20 X GU10 / 220V / MAX. 50W

| | | |
|---|---|---|
| **14070** | CRYSTAL | COLOURS 01 02 05 10 12 16 |
| **14071** | SPECTRA® CRYSTAL | COLOURS 01 02 05 10 12 16 |
| **14072** | SWAROVSKI® STRASS® | COLOURS 01 02 05 10 12 16 |

### ICE FALL C28

BASE: 28 X GU10 / 220V / MAX. 50W

| | | |
|---|---|---|
| **14080** | CRYSTAL | COLOURS 01 02 05 10 12 16 |
| **14081** | SPECTRA® CRYSTAL | COLOURS 01 02 05 10 12 16 |
| **14082** | SWAROVSKI® STRASS® | COLOURS 01 02 05 10 12 16 |

COLOURS

- 01 SATIN BRASS
- 02 CHROME
- 05 BRONZE
- 10 BLACK MATT
- 12 BLACK GLOSSY
- 16 MATT NICKEL

**GENERAL INFORMATION: - CUSTOMISING FOR ALL MODELS ON REQUEST**

OTHER COLOURS ON REQUEST

# ICE FALL

ICE FALL

PRIVATE RESIDENCE SWITZERLAND

# ELEMENTS

10525

OF LOVE
10525

# ELEMENTS OF LOVE

10590

# ELEMENTS OF LOVE

10584

# ELEMENTS OF LOVE

10560

10570

10555

10551

# ELEMENTS OF LOVE

DESIGN BY COEN MUNSTERS

**10511** H1

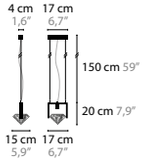


**10515** H2

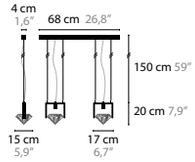


**10519** H3

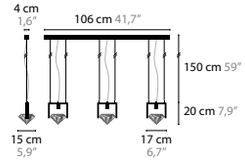


**10525** H5

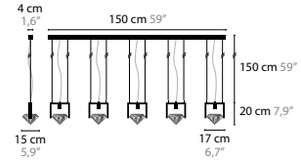


**10531** H5L

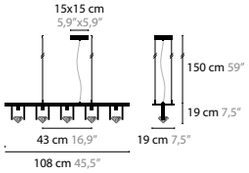


**10541** H8L

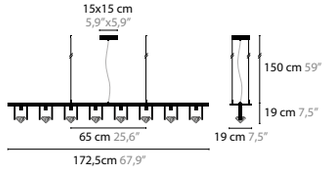


**10551** W1

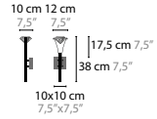


**10555** W1 XL

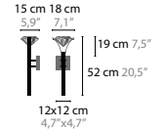


**ELEMENTS OF LOVE H1** BASE: 1 X 4,2W / 2700K / 500LM

**10511** WITH CRYSTAL ELEMENT COLOURS 00 01 02 05 10 12 16

**ELEMENTS OF LOVE H2** BASE: 2 X 4,2W / 2700K / 1000LM

**10515** WITH CRYSTAL ELEMENT COLOURS 00 01 02 05 10 12 16

**ELEMENTS OF LOVE H3** BASE: 3 X 4,2W / 2700K / 1500LM

**10519** WITH CRYSTAL ELEMENT COLOURS 00 01 02 05 10 12 16

**ELEMENTS OF LOVE H5** BASE: 5 X 4,2W / 2700K / 2500LM

**10525** WITH CRYSTAL ELEMENT COLOURS 00 01 02 05 10 12 16

**ELEMENTS OF LOVE H5L** BASE: 5 X 4,2W / 2700K / 2500LM

**10531** WITH CRYSTAL ELEMENT COLOURS 00 01 02 05 10 12 16

**ELEMENTS OF LOVE H8L** BASE: 8 X 4,2W / 2700K / 4000LM

**10541** WITH CRYSTAL ELEMENT COLOURS 00 01 02 05 10 12 16

COLOURS

- 00 BRILLIANT BRASS
- 01 SATIN BRASS
- 02 CHROME
- 05 BRONZE
- 10 BLACK MATT
- 12 BLACK GLOSSY
- 16 MATT NICKEL

**10580** C1

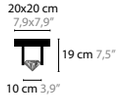


**10584** C1 XL

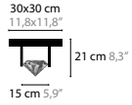


**10590** S1

**10560** T1

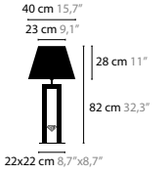


**10570** F1

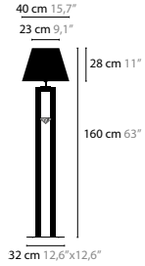


**ELEMENTS OF LOVE W1** BASE: 1 X 4,2W / 2700K / 500LM
**10551** WITH CRYSTAL ELEMENT COLOURS 00 01 02 05 10 12 16

**ELEMENTS OF LOVE W1 XL** BASE: 1 X 4,2W / 2700K / 500LM
**10555** WITH CRYSTAL ELEMENT COLOURS 00 01 02 05 10 12 16

**ELEMENTS OF LOVE C1** BASE: 1 X 6,4W / 2700K / 760LM
**10580** WITH CRYSTAL ELEMENT COLOURS 00 01 02 05 10 12 16

**ELEMENTS OF LOVE C1 XL** BASE: 1 X 6,4W / 2700K / 760LM
**10584** WITH CRYSTAL ELEMENT COLOURS 00 01 02 05 10 12 16

**ELEMENTS OF LOVE S1** BASE: 1 X GU10 / 220V / MAX. 50W
**10590** WITH CRYSTAL ELEMENT COLOURS 00 01 02

**ELEMENTS OF LOVE T1** BASE: 1 X E27 / 220V / MAX. 60W INCL. REGULAR / DIMMER
**10560** WITH CRYSTAL ELEMENT COLOURS 00 01 02 05 10 12 16 SHADE 301 310 320 377 391

**ELEMENTS OF LOVE F1** BASE: 1 X E27 / 220V / MAX. 60W INCL. REGULAR / DIMMER
**10570** WITH CRYSTAL ELEMENT COLOURS 00 01 02 05 10 12 16 SHADE 301 310 320 377 391

SHADE
- 301 WHITE
- 310 CREME
- 320 BLACK
- 377 BROWN
- 391 RED

COLOURS
- 00 BRILLIANT BRASS
- 01 SATIN BRASS
- 02 CHROME
- 05 BRONZE
- 10 BLACK MATT
- 12 BLACK GLOSSY
- 16 MATT NICKEL

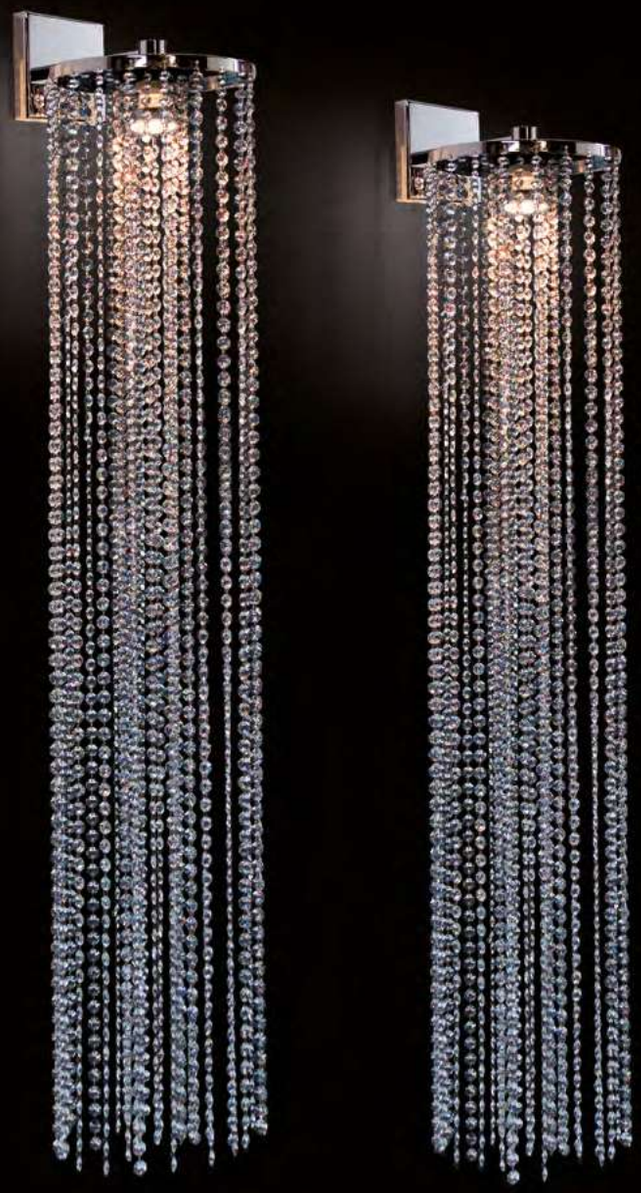

OPUS W1 CRYSTALS CHAIN IN MORE LENGTHS

# OPUS

**11990 CRYSTAL**
**11991 SPECTRA® CRYSTAL**
**11992 SWAROVSKI® STRASS®**

# OPUS

DESIGN BY COEN MUNSTERS

**11990 > 11992** CS+1

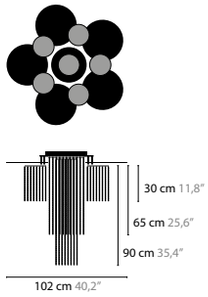


**11950 > 11976** C1

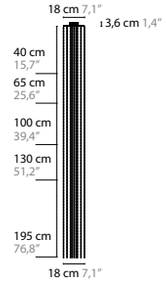


**11910 > 11936** W1

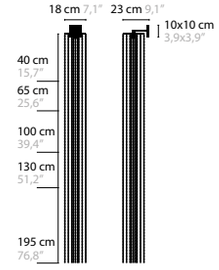


**OPUS C5+1** BASE: 1 X GU10 / 220V / MAX. 50W BASE: 5 X G9 / 220V / MAX. 40W

| | | | | |
|---|---|---|---|---|
| **11990** | | CRYSTAL | COLOURS | 00 01 02 05 10 12 16 |
| **11991** | | SPECTRA® CRYSTAL | COLOURS | 00 01 02 05 10 12 16 |
| **11992** | | SWAROVSKI® STRASS® | COLOURS | 00 01 02 05 10 12 16 |

**OPUS C1** BASE: 1 X GU10 / 220V / MAX. 50W

| | | | | |
|---|---|---|---|---|
| **11950** | 40 CM | CRYSTAL | COLOURS | 00 01 02 05 10 12 16 |
| **11951** | 40 CM | SPECTRA® CRYSTAL | COLOURS | 00 01 02 05 10 12 16 |
| **11952** | 40 CM | SWAROVSKI® STRASS® | COLOURS | 00 01 02 05 10 12 16 |
| **11956** | 65 CM | CRYSTAL | COLOURS | 00 01 02 05 10 12 16 |
| **11957** | 65 CM | SPECTRA® CRYSTAL | COLOURS | 00 01 02 05 10 12 16 |
| **11958** | 65 CM | SWAROVSKI® STRASS® | COLOURS | 00 01 02 05 10 12 16 |
| **11962** | 100 CM | CRYSTAL | COLOURS | 00 01 02 05 10 12 16 |
| **11963** | 100 CM | SPECTRA® CRYSTAL | COLOURS | 00 01 02 05 10 12 16 |
| **11964** | 100 CM | SWAROVSKI® STRASS® | COLOURS | 00 01 02 05 10 12 16 |
| **11968** | 130 CM | CRYSTAL | COLOURS | 00 01 02 05 10 12 16 |
| **11969** | 130 CM | SPECTRA® CRYSTAL | COLOURS | 00 01 02 05 10 12 16 |
| **11970** | 130 CM | SWAROVSKI® STRASS® | COLOURS | 00 01 02 05 10 12 16 |
| **11974** | 195 CM | CRYSTAL | COLOURS | 00 01 02 05 10 12 16 |
| **11975** | 195 CM | SPECTRA® CRYSTAL | COLOURS | 00 01 02 05 10 12 16 |
| **11976** | 195 CM | SWAROVSKI® STRASS® | COLOURS | 00 01 02 05 10 12 16 |

**OPUS W1** BASE: 1 X GU10 / 220V / MAX. 50W

| | | | | |
|---|---|---|---|---|
| **11910** | 40 CM | CRYSTAL | COLOURS | 00 01 02 05 10 12 16 |
| **11911** | 40 CM | SPECTRA® CRYSTAL | COLOURS | 00 01 02 05 10 12 16 |
| **11912** | 40 CM | SWAROVSKI® STRASS® | COLOURS | 00 01 02 05 10 12 16 |
| **11916** | 65 CM | CRYSTAL | COLOURS | 00 01 02 05 10 12 16 |
| **11917** | 65 CM | SPECTRA® CRYSTAL | COLOURS | 00 01 02 05 10 12 16 |
| **11918** | 65 CM | SWAROVSKI® STRASS® | COLOURS | 00 01 02 05 10 12 16 |
| **11922** | 100 CM | CRYSTAL | COLOURS | 00 01 02 05 10 12 16 |
| **11923** | 100 CM | SPECTRA® CRYSTAL | COLOURS | 00 01 02 05 10 12 16 |
| **11924** | 100 CM | SWAROVSKI® STRASS® | COLOURS | 00 01 02 05 10 12 16 |
| **11928** | 130 CM | CRYSTAL | COLOURS | 00 01 02 05 10 12 16 |
| **11929** | 130 CM | SPECTRA® CRYSTAL | COLOURS | 00 01 02 05 10 12 16 |
| **11930** | 130 CM | SWAROVSKI® STRASS® | COLOURS | 00 01 02 05 10 12 16 |
| **11934** | 195 CM | CRYSTAL | COLOURS | 00 01 02 05 10 12 16 |
| **11935** | 195 CM | SPECTRA® CRYSTAL | COLOURS | 00 01 02 05 10 12 16 |
| **11936** | 195 CM | SWAROVSKI® STRASS® | COLOURS | 00 01 02 05 10 12 16 |

COLOURS

- 00 BRILLIANT BRASS
- 01 SATIN BRASS
- 02 CHROME
- 05 BRONZE
- 10 BLACK MATT
- 12 BLACK GLOSSY
- 16 MATT NICKEL

**GENERAL INFORMATION:**
**- OTHER METAL COLOURS ON REQUEST**
**- OTHER LENGHTS OF CRYSTAL CHAINS ON REQUEST**

OTHER COLOURS ON REQUEST

**11934 CRYSTAL**
**11935 SPECTRA® CRYSTAL**
**11936 SWAROVSKI® STRASS®**

# SPRANKLING

DESIGN BY COEN MUNSTERS

**12672 > 12673** C9

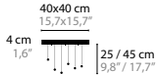


**12676 > 12677** C9

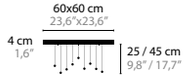


**12680 > 12681** C9

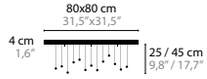


**12632 > 12633** C10

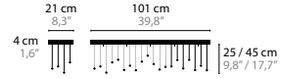


**12652 > 12653** H9

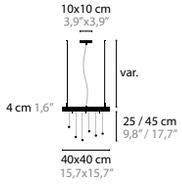


**12656 > 12657** H9

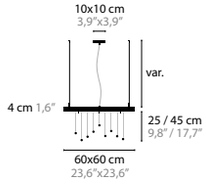


**12660 > 12661** H9

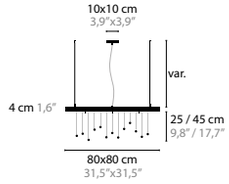


**12612 > 12613** H10

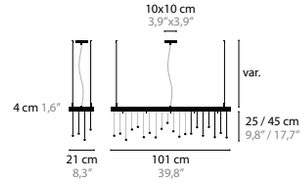


**SPRANKLING DISK C9** BASE: 9 X LED / 3W / 2700K / 375LM

| | | | | |
|---|---|---|---|---|
| **12672** | LED / SPECTRA® CRYSTAL | 36 CRYSTALS 20 MM | COLOURS | 00 01 02 05 10 12 16 |
| **12673** | LED / SWAROVSKI® STRASS® | 36 CRYSTALS 20 MM | COLOURS | 00 01 02 05 10 12 16 |

**SPRANKLING DISK C9** BASE: 9 X LED / 3W / 2700K / 375LM

| | | | | |
|---|---|---|---|---|
| **12676** | LED / SPECTRA® CRYSTAL | 80 CRYSTALS 20 MM | COLOURS | 00 01 02 05 10 12 16 |
| **12677** | LED / SWAROVSKI® STRASS® | 80 CRYSTALS 20 MM | COLOURS | 00 01 02 05 10 12 16 |

**SPRANKLING DISK C9** BASE: 9 X LED / 4W / 2700K / 500LM

| | | | | |
|---|---|---|---|---|
| **12680** | LED / SPECTRA® CRYSTAL | 100 CRYSTALS 20 MM | COLOURS | 00 01 02 05 10 12 16 |
| **12681** | LED / SWAROVSKI® STRASS® | 100 CRYSTALS 20 MM | COLOURS | 00 01 02 05 10 12 16 |

**SPRANKLING DISK C10** BASE: 10 X LED / 5W / 2700K / 625LM

| | | | | |
|---|---|---|---|---|
| **12632** | LED / SPECTRA® CRYSTAL | 80 CRYSTALS 20 MM | COLOURS | 00 01 02 05 10 12 16 |
| **12633** | LED / SWAROVSKI® STRASS® | 80 CRYSTALS 20 MM | COLOURS | 00 01 02 05 10 12 16 |

**SPRANKLING DISK H9** BASE: 9 X LED / 3W / 2700K / 375LM

| | | | | |
|---|---|---|---|---|
| **12652** | LED / SPECTRA® CRYSTAL | 36 CRYSTALS 20 MM | COLOURS | 00 01 02 05 10 12 16 |
| **12653** | LED / SWAROVSKI® STRASS® | 36 CRYSTALS 20 MM | COLOURS | 00 01 02 05 10 12 16 |

**SPRANKLING DISK H9** BASE: 9 X LED / 3W / 2700K / 375LM

| | | | | |
|---|---|---|---|---|
| **12656** | LED / SPECTRA® CRYSTAL | 80 CRYSTALS 20 MM | COLOURS | 00 01 02 05 10 12 16 |
| **12657** | LED / SWAROVSKI® STRASS® | 80 CRYSTALS 20 MM | COLOURS | 00 01 02 05 10 12 16 |

**SPRANKLING DISK H9** BASE: 9 X LED / 4W / 2700K / 500LM

| | | | | |
|---|---|---|---|---|
| **12660** | LED / SPECTRA® CRYSTAL | 100 CRYSTALS 20 MM | COLOURS | 00 01 02 05 10 12 16 |
| **12661** | LED / SWAROVSKI® STRASS® | 100 CRYSTALS 20 MM | COLOURS | 00 01 02 05 10 12 16 |

**SPRANKLING DISK H10** BASE: 10 X LED / 5W / 2700K / 625LM

| | | | | |
|---|---|---|---|---|
| **12612** | LED / SPECTRA® CRYSTAL | 80 CRYSTALS 20 MM | COLOURS | 00 01 02 05 10 12 16 |
| **12613** | LED / SWAROVSKI® STRASS® | 80 CRYSTALS 20 MM | COLOURS | 00 01 02 05 10 12 16 |

COLOURS

- 00 BRILLIANT BRASS
- 01 SATIN BRASS
- 02 CHROME
- 05 BRONZE
- 10 BLACK MATT
- 12 BLACK GLOSSY
- 16 MATT NICKEL

SPRANKLING DISK

12680 - 12681

# SPRANKLING DISK

12676 - 12677

# ARABIAN

WITH DOWNLIGHT
10120
10121 SWAROVSKI® STRASS®

10131

# ARABIAN PEARLS

DESIGN BY COEN MUNSTERS

**10110 / 10111** H6+1

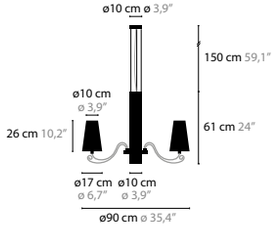


**10120 / 10121** H8+1

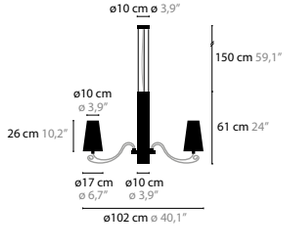


**10130 / 10131** H12+1

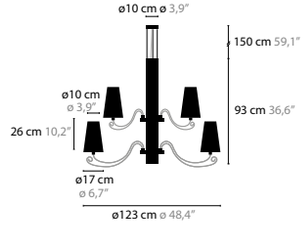


**10150 / 10151** W1

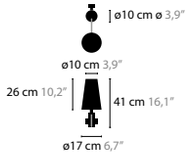


**10160 / 10161** W2

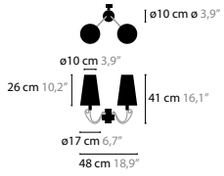


**10170 / 10171** W3

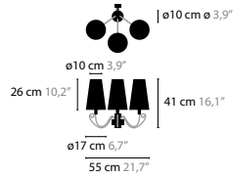


## ARABIAN PEARLS H6+1

BASE: 6 X E14 / 220V / MAX. 40W, BASE DOWNLIGHT: 1 X GU10 / 220V / MAX. 50W

| | | | | | | | |
|---|---|---|---|---|---|---|---|
| **10110** | WITHOUT CRYSTAL | COLOURS | 00 02 05 10 12 | SHADE | 301 310 320 377 391 | CRUSHED SHADE | 401 410 420 477 491 |
| **10111** | WITH SWAROVSKI® STRASS® | COLOURS | 00 02 05 10 12 | SHADE | 301 310 320 377 391 | CRUSHED SHADE | 401 410 420 477 491 |

## ARABIAN PEARLS H8+1

BASE: 8 X E14 / 220V / MAX. 40W, BASE DOWNLIGHT: 1 X GU10 / 220V / MAX. 50W

| | | | | | | | |
|---|---|---|---|---|---|---|---|
| **10120** | WITHOUT CRYSTAL | COLOURS | 00 02 05 10 12 | SHADE | 301 310 320 377 391 | CRUSHED SHADE | 401 410 420 477 491 |
| **10121** | WITH SWAROVSKI® STRASS® | COLOURS | 00 02 05 10 12 | SHADE | 301 310 320 377 391 | CRUSHED SHADE | 401 410 420 477 491 |

## ARABIAN PEARLS H12+1

BASE: 12 X E14 / 220V / MAX. 40W, BASE DOWNLIGHT: 1 X GU10 / 220V / MAX. 50W

| | | | | | | | |
|---|---|---|---|---|---|---|---|
| **10130** | WITHOUT CRYSTAL | COLOURS | 00 02 05 10 12 | SHADE | 301 310 320 377 391 | CRUSHED SHADE | 401 410 420 477 491 |
| **10131** | WITH SWAROVSKI® STRASS® | COLOURS | 00 02 05 10 12 | SHADE | 301 310 320 377 391 | CRUSHED SHADE | 401 410 420 477 491 |

## ARABIAN PEARLS W1

BASE: 1 X E14 / 220V / MAX. 25W

| | | | | | | | |
|---|---|---|---|---|---|---|---|
| **10150** | WITHOUT CRYSTAL | COLOURS | 00 02 05 10 12 | SHADE | 301 310 320 377 391 | CRUSHED SHADE | 401 410 420 477 491 |
| **10151** | WITH SWAROVSKI® STRASS® | COLOURS | 00 02 05 10 12 | SHADE | 301 310 320 377 391 | CRUSHED SHADE | 401 410 420 477 491 |

## ARABIAN PEARLS W2

BASE: 2 X E14 / 220V / MAX. 25W

| | | | | | | | |
|---|---|---|---|---|---|---|---|
| **10160** | WITHOUT CRYSTAL | COLOURS | 00 02 05 10 12 | SHADE | 301 310 320 377 391 | CRUSHED SHADE | 401 410 420 477 491 |
| **10161** | WITH SWAROVSKI® STRASS® | COLOURS | 00 02 05 10 12 | SHADE | 301 310 320 377 391 | CRUSHED SHADE | 401 410 420 477 491 |

## ARABIAN PEARLS W3

BASE: 3 X E14 / 220V / MAX. 25W

| | | | | | | | |
|---|---|---|---|---|---|---|---|
| **10170** | WITHOUT CRYSTAL | COLOURS | 00 02 05 10 12 | SHADE | 301 310 320 377 391 | CRUSHED SHADE | 401 410 420 477 491 |
| **10171** | WITH SWAROVSKI® STRASS® | COLOURS | 00 02 05 10 12 | SHADE | 301 310 320 377 391 | CRUSHED SHADE | 401 410 420 477 491 |

SHADE

- 301 WHITE / 401 WHITE CRUSHED
- 310 CREME / 410 CREME CRUSHED
- 320 BLACK / 420 BLACK CRUSHED
- 377 BROWN / 477 BROWN CRUSHED
- 391 RED / 491 RED CRUSHED

COLOURS

- 00 BRILLIANT BRASS
- 02 CHROME
- 05 BRONZE
- 10 BLACK MATT
- 12 BLACK GLOSSY

10151

10160

10171

# AVENUE ONE

DESIGN BY JOHAN VOS

## AVENUE ONE

| | | | |
|---|---|---|---|
| **13410** | 100 CM, CRYSTAL | **COLOURS** 00 01 02 05 16 | **BASE** 4 X G9 / 220V / MAX. 40W |
| **13411** | 100 CM, SPECTRA® CRYSTAL | **COLOURS** 00 01 02 05 16 | **BASE** 4 X G9 / 220V / MAX. 40W |
| **13412** | 100 CM, SWAROVSKI® STRASS® | **COLOURS** 00 01 02 05 16 | **BASE** 4 X G9 / 220V / MAX. 40W |
| **13413** | 150 CM, CRYSTAL | **COLOURS** 00 01 02 05 16 | **BASE** 6 X G9 / 220V / MAX. 40W |
| **13414** | 150 CM, SPECTRA® CRYSTAL | **COLOURS** 00 01 02 05 16 | **BASE** 6 X G9 / 220V / MAX. 40W |
| **13415** | 150 CM, SWAROVSKI® STRASS® | **COLOURS** 00 01 02 05 16 | **BASE** 6 X G9 / 220V / MAX. 40W |
| **13416** | 200 CM, CRYSTAL | **COLOURS** 00 01 02 05 16 | **BASE** 8 X G9 / 220V / MAX. 40W |
| **13417** | 200 CM, SPECTRA® CRYSTAL | **COLOURS** 00 01 02 05 16 | **BASE** 8 X G9 / 220V / MAX. 40W |
| **13418** | 200 CM, SWAROVSKI® STRASS® | **COLOURS** 00 01 02 05 16 | **BASE** 8 X G9 / 220V / MAX. 40W |
| **13419** | 250 CM, CRYSTAL | **COLOURS** 00 01 02 05 16 | **BASE** 10 X G9 / 220V / MAX. 40W |
| **13420** | 250 CM, SPECTRA® CRYSTAL | **COLOURS** 00 01 02 05 16 | **BASE** 10 X G9 / 220V / MAX. 40W |
| **13421** | 250 CM, SWAROVSKI® STRASS® | **COLOURS** 00 01 02 05 16 | **BASE** 10 X G9 / 220V / MAX. 40W |
| **13422** | 300 CM, CRYSTAL | **COLOURS** 00 01 02 05 16 | **BASE** 12 X G9 / 220V / MAX. 40W |
| **13423** | 300 CM, SPECTRA® CRYSTAL | **COLOURS** 00 01 02 05 16 | **BASE** 12 X G9 / 220V / MAX. 40W |
| **13424** | 300 CM, SWAROVSKI® STRASS® | **COLOURS** 00 01 02 05 16 | **BASE** 12 X G9 / 220V / MAX. 40W |
| **13425** | 350 CM, CRYSTAL | **COLOURS** 00 01 02 05 16 | **BASE** 14 X G9 / 220V / MAX. 40W |
| **13426** | 350 CM, SPECTRA® CRYSTAL | **COLOURS** 00 01 02 05 16 | **BASE** 14 X G9 / 220V / MAX. 40W |
| **13427** | 350 CM, SWAROVSKI® STRASS® | **COLOURS** 00 01 02 05 16 | **BASE** 14 X G9 / 220V / MAX. 40W |
| **13428** | 400 CM, CRYSTAL | **COLOURS** 00 01 02 05 16 | **BASE** 16 X G9 / 220V / MAX. 40W |
| **13429** | 400 CM, SPECTRA® CRYSTAL | **COLOURS** 00 01 02 05 16 | **BASE** 16 X G9 / 220V / MAX. 40W |
| **13430** | 400 CM, SWAROVSKI® STRASS® | **COLOURS** 00 01 02 05 16 | **BASE** 16 X G9 / 220V / MAX. 40W |
| **13431** | 450 CM, CRYSTAL | **COLOURS** 00 01 02 05 16 | **BASE** 18 X G9 / 220V / MAX. 40W |
| **13432** | 450 CM, SPECTRA® CRYSTAL | **COLOURS** 00 01 02 05 16 | **BASE** 18 X G9 / 220V / MAX. 40W |
| **13433** | 450 CM, SWAROVSKI® STRASS® | **COLOURS** 00 01 02 05 16 | **BASE** 18 X G9 / 220V / MAX. 40W |
| **13434** | 500 CM, CRYSTAL | **COLOURS** 00 01 02 05 16 | **BASE** 20 X G9 / 220V / MAX. 40W |
| **13435** | 500 CM, SPECTRA® CRYSTAL | **COLOURS** 00 01 02 05 16 | **BASE** 20 X G9 / 220V / MAX. 40W |
| **13436** | 500 CM, SWAROVSKI® STRASS® | **COLOURS** 00 01 02 05 16 | **BASE** 20 X G9 / 220V / MAX. 40W |

## 13410 > 13436

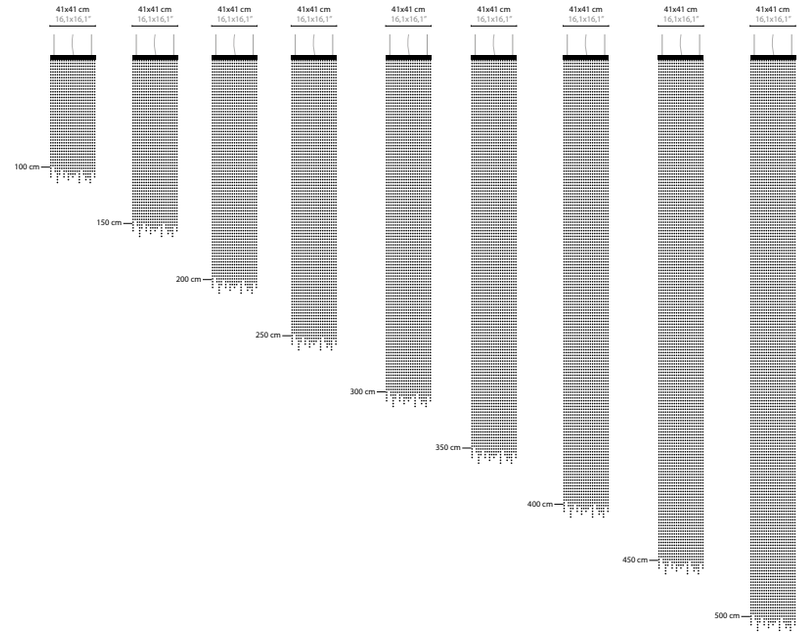


## AVENUE ONE

| | | | |
|---|---|---|---|
| **13440** | 100 CM, CRYSTAL | **COLOURS** 00 01 02 05 16 | **BASE** 4 X G9 / 220V / MAX. 40W |
| **13441** | 100 CM, SPECTRA® CRYSTAL | **COLOURS** 00 01 02 05 16 | **BASE** 4 X G9 / 220V / MAX. 40W |
| **13442** | 100 CM, SWAROVSKI® STRASS® | **COLOURS** 00 01 02 05 16 | **BASE** 4 X G9 / 220V / MAX. 40W |
| **13443** | 150 CM, CRYSTAL | **COLOURS** 00 01 02 05 16 | **BASE** 6 X G9 / 220V / MAX. 40W |
| **13444** | 150 CM, SPECTRA® CRYSTAL | **COLOURS** 00 01 02 05 16 | **BASE** 6 X G9 / 220V / MAX. 40W |
| **13445** | 150 CM, SWAROVSKI® STRASS® | **COLOURS** 00 01 02 05 16 | **BASE** 6 X G9 / 220V / MAX. 40W |
| **13446** | 200 CM, CRYSTAL | **COLOURS** 00 01 02 05 16 | **BASE** 8 X G9 / 220V / MAX. 40W |
| **13447** | 200 CM, SPECTRA® CRYSTAL | **COLOURS** 00 01 02 05 16 | **BASE** 8 X G9 / 220V / MAX. 40W |
| **13448** | 200 CM, SWAROVSKI® STRASS® | **COLOURS** 00 01 02 05 16 | **BASE** 8 X G9 / 220V / MAX. 40W |
| **13449** | 250 CM, CRYSTAL | **COLOURS** 00 01 02 05 16 | **BASE** 10 X G9 / 220V / MAX. 40W |
| **13450** | 250 CM, SPECTRA® CRYSTAL | **COLOURS** 00 01 02 05 16 | **BASE** 10 X G9 / 220V / MAX. 40W |
| **13451** | 250 CM, SWAROVSKI® STRASS® | **COLOURS** 00 01 02 05 16 | **BASE** 10 X G9 / 220V / MAX. 40W |
| **13452** | 300 CM, CRYSTAL | **COLOURS** 00 01 02 05 16 | **BASE** 12 X G9 / 220V / MAX. 40W |
| **13453** | 300 CM, SPECTRA® CRYSTAL | **COLOURS** 00 01 02 05 16 | **BASE** 12 X G9 / 220V / MAX. 40W |
| **13454** | 300 CM, SWAROVSKI® STRASS® | **COLOURS** 00 01 02 05 16 | **BASE** 12 X G9 / 220V / MAX. 40W |
| **13455** | 350 CM, CRYSTAL | **COLOURS** 00 01 02 05 16 | **BASE** 14 X G9 / 220V / MAX. 40W |
| **13456** | 350 CM, SPECTRA® CRYSTAL | **COLOURS** 00 01 02 05 16 | **BASE** 14 X G9 / 220V / MAX. 40W |
| **13457** | 350 CM, SWAROVSKI® STRASS® | **COLOURS** 00 01 02 05 16 | **BASE** 14 X G9 / 220V / MAX. 40W |
| **13458** | 400 CM, CRYSTAL | **COLOURS** 00 01 02 05 16 | **BASE** 16 X G9 / 220V / MAX. 40W |
| **13459** | 400 CM, SPECTRA® CRYSTAL | **COLOURS** 00 01 02 05 16 | **BASE** 16 X G9 / 220V / MAX. 40W |
| **13460** | 400 CM, SWAROVSKI® STRASS® | **COLOURS** 00 01 02 05 16 | **BASE** 16 X G9 / 220V / MAX. 40W |
| **13461** | 450 CM, CRYSTAL | **COLOURS** 00 01 02 05 16 | **BASE** 18 X G9 / 220V / MAX. 40W |
| **13462** | 450 CM, SPECTRA® CRYSTAL | **COLOURS** 00 01 02 05 16 | **BASE** 18 X G9 / 220V / MAX. 40W |
| **13463** | 450 CM, SWAROVSKI® STRASS® | **COLOURS** 00 01 02 05 16 | **BASE** 18 X G9 / 220V / MAX. 40W |
| **13464** | 500 CM, CRYSTAL | **COLOURS** 00 01 02 05 16 | **BASE** 20 X G9 / 220V / MAX. 40W |
| **13465** | 500 CM, SPECTRA® CRYSTAL | **COLOURS** 00 01 02 05 16 | **BASE** 20 X G9 / 220V / MAX. 40W |
| **13466** | 500 CM, SWAROVSKI® STRASS® | **COLOURS** 00 01 02 05 16 | **BASE** 20 X G9 / 220V / MAX. 40W |

## 13440 > 13466

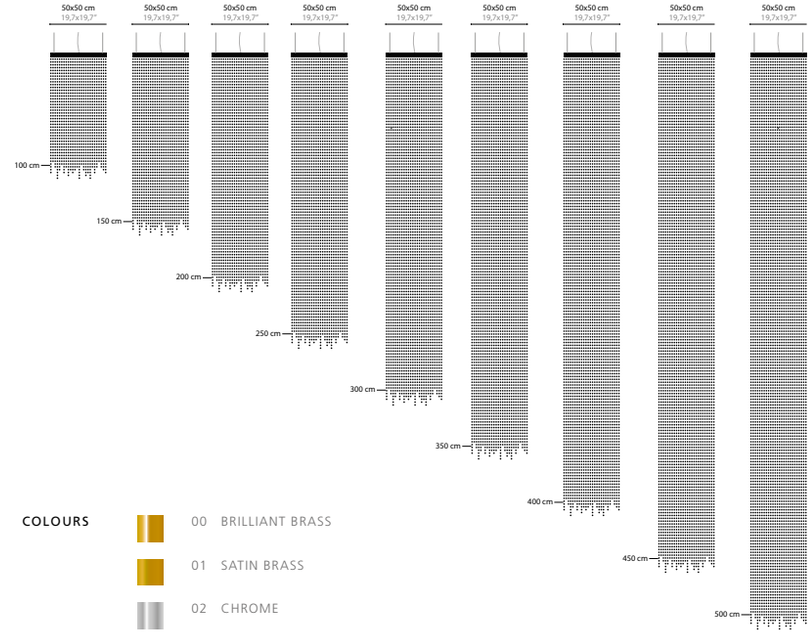


**COLOURS**

- 00 BRILLIANT BRASS
- 01 SATIN BRASS
- 02 CHROME
- 05 BRONZE
- 16 MATT NICKEL

OTHER COLOURS
ON REQUEST

# AVENUE ONE

INSPIRA

ATION CENTRE

## INSPIRATION CENTRE

The Ilfari headquarters are based in Beek en Donk, the Netherlands, where people can enjoy the Ilfari collection in the fascinating Inspiration Centre. Alongside our general collection, this is the place to discover our endless possibilities for customisation.

Guests can enjoy drinks while listening to lounge music and witnessing the extraordinary surroundings. An incredible surprise appears around every corner, resulting in the optimal environment for contemplating the magnificent Ilfari light collection.

Be welcomed to Ilfari and explore all possibilities.

Watch the video of our Inspiration Centre

# GENERAL INFORMATION

The contents of this ILFARI catalogue may be changed or cancelled
at the discretion of ILFARI BV without prior notice. ILFARI BV products/parts are handmade and can have differences between one and another.
ILFARI BV reserves the right to make technical or aesthetic modifications without prior notice.

Special wishes on models can be worked out. Customised products
are possible on request with reserve of possibility of production.
All rights reserved for all products, layout, text, images and colour impressions.

The colour information is an impression and the real colour may vary.
Without written permission from ILFARI BV it's not allowed to use any picture, text or drawing, or anything published in this catalogue, for commercial
as well as private purposes. Products, technical information and specifications are according to European standards CE.

All ILFARI products are registrated designs.
The ILFARI trademark and logo are registrated brands.

Copyright © ILFARI BV, THE NETHERLANDS 2020

# SUPPLY CONDITIONS

**ARTICLE 1 - GENERAL**

1.1 ALL OFFERS, DELIVERIES, SERVICES AND SALES ARE SUBJECT TO THESE SALE CONDITIONS.

**ARTICLE 2 - OFFERS / PRICES**

2.1 ALL OFFERS ARE WITHOUT OBLIGATION.

2.2 THE PRICES QUOTED ARE BASED ON DELIVERY EX FACTORY INSIDE AND OUTSIDE THE NETHERLANDS UNLESS EXPRESSLY STATED OTHERWISE ON ORDER CONFIRMATION / PROFORMA OR INVOICE.

2.3 IF AFTER THE OFFER DATE ONE OR MORE OF THE COST PRICE FACTORS UNDERGO AN INCREASE - EVEN IF THIS IS DUE TO FORESEEABLE CIRCUMSTANCES - ILFARI IS ENTITLED TO INCREASE THE AGREED PRICE ACCORDINGLY.

**ARTICLE 3 - ORDERS**

3.1 ORDERS, COME INTO EFFECT ONLY AFTER EXPLICIT ACCEPTANCE BY ILFARI. THIS EXPLICIT ACCEPTANCE APPEARS FROM THE WRITTEN CONFIRMATION OF ILFARI OR FROM THE FACT THAT ILFARI EXECUTES THE ORDER.

3.2 VERBAL PROMISES BY AND ARRANGEMENTS WITH SUBORDINATE EMPLOYEES OF ILFARI SHALL NOT BE BINDING UPON ILFARI UNTIL AND INSOFAR AS THEY HAVE BEEN CONFIRMED BY THE LATTER IN WRITING.

**ARTICLE 4 - INTELLECTUAL PROPERTY / DRAWINGS, MODELS, DESIGNS, ETC.**

4.1 INFORMATION CONTAINED IN CATALOGUES, IMAGES, DRAWINGS ETC. IS NOT BINDING, EXCEPT INSOFAR AS THESE ARE EXPRESSLY INCLUDED IN AN ORDER CONFIRMATION SIGNED BY ILFARI.

4.2 ILFARI RESERVES THE COPYRIGHT AND PROPERTY RIGHTS OF DESIGNS, IMAGES, SAMPLES, MODELS AND ALL OTHER ITEMS PROVIDED WITH THE OFFER AND MAY NOT BE COPIED OR TRANSFERRED TO ANY THIRD PARTY WITHOUT ILFARI'S WRITTEN PERMISSION.

4.3 IF AN OFFER REQUESTED TO ILFARI IS NOT FOLLOWED BY AN AGREEMENT, THE CLIENT TO WHOM THE OFFER IS MADE IS OBLIGED TO RETURN THE OFFER COMPLETE WITH ALL THE MENTIONED IN THE PREVIOUS PARAGRAPH WITHIN EIGHT DAYS TO ILFARI. FAILING ILFARI RESERVES THE RIGHT TO FULLY PASS ON THE COSTS INCURRED IN THE BUSINESS, WITHOUT PREJUDICE TO THE RIGHT TO RECOVER FROM THE CLIENT THE COSTS, DAMAGE AND INTEREST ARISING FROM THE INFRINGEMENT OF SAID COPYRIGHT AND PROPERTY RIGHT ON THE CLIENT.

**ARTICLE 5 - DELIVERY**

5.1 ALL DELIVERIES ARE MADE EX FACTORY INSIDE AND OUTSIDE THE NETHERLANDS. EX FACTORY MEANS DELIVERY OF THE ORDERED GOODS TO THE CARRIER OR FORWARDER. FROM THE MOMENT THAT THE GOODS READY FOR DELIVERY ARE PLACED THERE, THEY STAND AND TRAVEL AT THE RISK OF THE CLIENT.

5.2 IF ILFARI DELIVERS FRANCO, ALL SHIPMENTS WILL BE MADE BY MEANS OF TRANSPORT OF THE CHOICE OF ILFARI AND AT THE EXPENSE AND RISK OF THE CLIENT. THE ACCEPTANCE OF ITEMS BY THE CARRIER OR FORWARDING AGENT WITHOUT COMMENT ON THE CONSIGNMENT NOTE OR OTHER TRANSPORT DOCUMENTS WILL THEN PROVE THAT THE GOODS ARE IN GOOD CONDITION AT THE LATEST.

5.3 ILFARI WILL START WITH AN EXECUTION / PRODUCTION ORDER WHEN A PARTIAL PAYMENT IS RECEIVED, WHEN FULL PAYMENT HAS BEEN RECEIVED OR IF EXPRESSLY AGREED IN WRITING.

**ARTICLE 6 - DELIVERY-TIME/RETURN SHIPMENTS**

6.1 UNLESS EXPLICITLY AGREED IN WRITING, DELIVERY-TIMES ARE NOT CONSIDERED AS FATAL. THE DELIVERY PERIOD STARTS ON THE DAY OF THE CONCLUSION OF THE AGREEMENT.

6.2 IF A DELAY ARISES BECAUSE FOR THE EXECUTION OF THE WORK, MATERIALS ORDERED ON TIME ARE NOT DELIVERED ON TIME, PRODUCTION ERRORS OR IRREGULARITIES, AS A RESULT OF WHICH A PRODUCT CAN NOT BE DELIVERED ON TIME, THE DELIVERY TIME IS EXTENDED TO SUCH AN EXTENT THAT, TAKING INTO ACCOUNT ALL CIRCUMSTANCES, IS REASONABLE .

6.3 EXCEEDING THE DELIVERY TIME, FOR WHATEVER REASON, DOES NOT ENTITLE THE CLIENT TO NON-COMPLIANCE WITH ANY OBLIGATION ENTERED INTO WITH ILFARI.

6.4 RETURN SHIPMENTS MUST BE MADE FRANCO AND ARE ONLY PERMITTED AFTER VERBAL OR WRITTEN PERMISSION FROM ILFARI. THE RISK OF RETURN SHIPMENTS IS FOR THE CLIENT.

6.5 EXPENSES INCURRED BY CHANGING A CURRENT ORDER ARE AT THE EXPENSE OF THE CLIENT.

6.6 THE CANCELLATION OF ALREADY COMPLETELY OR PARTIALLY PAID ASSIGNMENTS IS NOT POSSIBLE. ILFARI WILL NEVER REFUND THE AMOUNTS ALREADY PAID. HOWEVER, IT IS WITHOUT OBLIGATION TO ILFARI TO COME TO THIS WITH A PROPOSAL TO THE CLIENT.

6.7 WHEN CANCELLING PENDING ORDERS, WHICH HAVE NOT YET BEEN PAID BY WRITTEN AGREEMENT BEFORE PROCEEDING TO PRODUCTION / DELIVERY, ILFARI RESERVES THE RIGHT TO CHARGE THE COSTS TO THE CLIENT. COSTS OF SO-CALLED SPECIAL PRODUCTS, OTHER THAN THE STANDARD ENTRY IN THE THEN CURRENT CATALOGUE, ARE ALWAYS 100% CHARGED TO THE CLIENT.

**ARTICLE 7 - GUARANTEE AND CLAIMS**

7.1 ILFARI GUARANTEES BOTH THE SOUNDNESS AND QUALITY OF THE GOODS SUPPLIED BY HIM.

7.2 THE CLIENT MUST AT ALL TIMES GIVE ILFARI THE OPPORTUNITY TO CARRY OUT TO REPAIR POSSIBLE DEFECTS. DEFECTS CAUSED BY NORMAL WEAR AND TEAR, IMPROPER HANDLING OR INJUDICIOUS OR IMPROPER USE OR THOSE THAT OCCUR AFTER MODIFICATION BY OR ON BEHALF OF THE CUSTOMER OR BY THIRD PARTIES, ARE NOT COVERED BY THE GUARANTEE.

7.3 NO GUARANTEE IS GIVEN IN RESPECT OF DEFECTS THAT ARE WHOLLY OF PARTLY DUE TO ANY GOVERNMENT REGULATION WITH REGARD TO THE NATURE OF QUALITY OF THE MATERIALS USED.

7.4 ANY CLAIMS REGARDING EXTERNALLY PERCEPTIBLE DEFECTS OR EXECUTION OF THE ORDER MUST TAKE PLACE WITHIN EIGHT DAYS AFTER RECEIPT OF THE GOODS BY THE CLIENT, IN THE EVENT OF EXCEEDING OF WHICH TERM ANY CLAIM AGAINST ILFARI IN RESPECT OF THOSE DEFECTS LAPSES.

7.5 ANY DEFECTS AS A CONSEQUENCE OF MANUFACTURING AND ASSEMBLY FAULTS ON THE GOODS, ILFARI WILL REPAIR OR REPLACE IT FREE OF CHARGE FOR ITS CHOICE.

7.6 SUBMITTING A CLAIM DOES NOT ENTITLE YOU TO POSTPONE PAYMENT.

7.7 GUARANTEE ONLY APPLIES IF THE CLIENT HAS FULFILLED ITS OBLIGATIONS AGAINST ILFARI (BOTH FINANCIAL AS OTHERWISE).

**ARTICLE 8 - RETENTION OF TITLE**

8.1 THE GOODS REMAIN THE EXCLUSIVE PROPERTY OF ILFARI UNTIL FULL PAYMENT OF THE INVOICE OCCURRED.

8.2 IN CASE THE CLIENT FAILS TO FULFIL THE PAYMENT OBLIGATION TOWARDS ILFARI. ILFARI IS ENTITLED TO TAKE BACK THE DELIVERED GOODS WITHOUT NOTICE OF DEFAULT. THE CLIENT AUTHORIZES ILFARI TO ENTER THE PLACE WHERE THE GOODS ARE LOCATED.

**ARTICLE 9 - LIABILITY**

9.1 ILFARI IS NOT LIABLE FOR OPERATIONAL LOSS OR OTHER INDIRECT DAMAGES WITH RESPECT TO THE DELIVERED GOODS.

9.2 ANY CLAIM EXCEEDING THE AMOUNT OF INVOICE SHALL BE EXCLUDED.

9.3 ILFARI IS NOT LIABLE FOR DAMAGES BEYOND THEIR CONTROL, SUCH AS WAR, DANGER OF WAR, CIVIL WAR, REBELLION, REVOLUTION, INSURRECTION, STRIKES, TRANSPORTATION DIFFICULTIES, FIRE AND OTHER SERIOUS INTERRUPTIONS IN THE BUSINESS ACTIVITIES OF ILFARI OR ILFARI'S SUPPLIERS AND, MORE GENERALLY, NOT EVERY CAUSE THAT CAN BE ATTRIBUTED TO ILFARI.

**ARTICLE 10 - TERMS OF PAYMENT**

10.1 FULL PAYMENT HAS BEEN MADE FOR DELIVERY OF GOODS. UNLESS EXPLICITLY AGREED OTHERWISE IN WRITING IN A SPECIFIC PERIOD.

10.2 IF THE CLIENT DOES NOT PAY WITHIN THE AGREED TERM, ILFARI IS ENTITLED TO CHARGE THE CLIENT AFTER THE EXPIRY OF THE AFOREMENTIONED PERIOD FOR LOSS OF INTEREST OF 3% PER MONTH OR PART OF A MONTH.

10.3 THE ENTIRE PURCHASE PRICE IS IMMEDIATELY DUE AND PAYABLE IN THE EVENT OF NON-PROMPT PAYMENT OF THE AGREED TERM ON THE DUE DATE, WHEN THE CLIENT IS IN A STATE OF BANKRUPTCY, REQUESTS SUSPENSION OF PAYMENTS OR HAS BEEN REQUESTED UNDER GUARDIANSHIP, IF ANY ATTACHMENT TO THE GOODS OR CLAIMS OF THE CLIENT IS MADE. AND WHEN IT DIES, GOES INTO LIQUIDATION OR IS DISSOLVED.

10.4 IN ADDITION TO ILFARI'S PRINCIPAL CLAIM AND INTEREST FROM THE CLIENT, ILFARI IS ENTITLED TO CLAIM ALL EXTRA-JUDICIAL COSTS, WHICH ARE CAUSED BY THE NON (TIMELY) PAYMENT. EXTRA-JUDICIAL COSTS ARE PAYABLE BY THE CLIENT IN ANY CASE IF ILFARI HAS INSURED HIMSELF FOR THE COLLECTION OF THE ASSISTANCE OF A THIRD PARTY. ILFARI RESERVES THE RIGHT TO START THESE PROCEDURES WITHOUT PRIOR NOTIFICATION TO THE CLIENT.

THESE COSTS WILL BE CALCULATED IN ACCORDANCE WITH THE COLLECTION RATE ADVISED BY THE NETHERLANDS BAR ASSOCIATION OR COURT BAILIFF. FROM THE MERE FACT THAT ILFARI IS ASSURED OF THE HELP OF A THIRD PARTY, THE SIZE AND THE OBLIGATION TO PAY EXTRA-JUDICIAL COSTS IS APPARENT.

**ARTICLE 11 - INTERNET AND PROMOTION**

11.1 IT IS NOT PERMITTED TO PROMOTE AND / OR OFFER ILFARI NAME, LOGO AND PRODUCTS, WITH OR WITHOUT PRICE INFORMATION, ON WEBSITE OR THROUGH ANY OTHER PUBLICATION WITHOUT THE EXPRESS WRITTEN PERMISSION OF ILFARI B.V.

11.2 ILFARI WILL ACT DECISIVELY AGAINST VIOLATION OF THE ABOVE.

ARTICLE 12 - DISPUTES AND APPLICABLE LAW

12.1 DUTCH LAW EXCLUSIVELY APPLIES TO ALL AGREEMENTS CONCLUDED BY ILFARI.

12.2 ALL DISPUTES THAT ARISE OR ARISE IN CONNECTION WITH THE AGREEMENTS CONCLUDED WITH ILFARI ARE ONLY FOR THE ATTENTION OF THE JUDGE IN 'S-HERTOGENBOSCH, WHO IS COMPETENT IN THE FIRST INSTANCE, OR ANY OTHER COMPETENT COURT, IF ILFARI SO CHOOSES.

**ARTICLE 13 - PRIVACY**

13.1 THE COUNTERPART HEREBY GIVES THE USER PERMISSION FOR THE PROCESSING OF ALL DATA OF THE COUNTERPART WHICH ARE NECESSARY FOR THE EXECUTION OF THE AGREEMENT BETWEEN THE COUNTERPART AND THE USER, AS WELL AS FOR THE PROCESSING OF ALL DATA PROVIDED BY THE COUNTERPART DURING THE TERM OF THE AGREEMENT AND / OR PRIOR TO THE CONCLUSION OF THE AGREEMENT HAS BEEN MADE AVAILABLE TO THE USER. THE OTHER PARTY AND USER ACKNOWLEDGE THAT THE PROCESSING OF THESE DATA IS NECESSARY TO COMPLY WITH THE EXECUTION OF THE AGREEMENT OR THE LEGAL OBLIGATION (S) OF THE USER, TO PECT THE VITAL INTERESTS OF THE OTHER PARTY, OR FOR THE PECTION OF LEGITIMATE INTERESTS OF THE USER. USER. THE USER WILL NOT USE THIS INFORMATION FOR ANY OTHER PURPOSE THAN IS NECESSARY FOR THE EXECUTION OF THE AGREEMENT AND MARKETING ACTIVITIES OR TO COMPLY WITH ANY LEGAL OBLIGATION.

13.2 IN ADDITION, THE OTHER PARTY NOW GIVES PERMISSION FOR THE USER TO KEEP THE DATA AS LONG AS THERE IS ANY (LEGAL OR FISCAL) RETENTION PERIOD FOR THE USER. THE DATA WILL IN ANY CASE BE KEPT FOR A PERIOD OF FIVE (5) YEARS AFTER THE END OF THE AGREEMENT.

13.3 THE OTHER PARTY HEREBY DECLARES THAT IT IS AWARE OF HIS / HER RIGHTS IN THIS MATTER, INCLUDING BUT NOT LIMITED TO THE RIGHT OF INSPECTION, THE RIGHT TO WITHDRAW THE AFOREMENTIONED CONSENT AND THE RIGHT TO LODGE A COMPLAINT WITH THE SUPERVISOR.

THESE GENERAL DELIVERY AND PAYMENT TERMS ARE REGISTERED

AT THE CHAMBER OF COMMERCE IN EINDHOVEN UNDER NUMBER 16054275.

ILFARI B.V.

POLBEEMD 3

NL - 5741 TP

BEEK EN DONK - THE NETHERLANDS

Tel. 0031-(0)492-700209

Email: info@ilfari.com

Internet: www.ilfari.com

VISIT OUR INSPIRATION CENTRE IN BEEK EN DONK

DESIGN AND LAYOUT CATALOGUE NR. 20:
**Renée Ploegmakers**
**Patrick Rovers**
**Johan Vos**

PHOTOGRAPHY:
**Patrick Rovers**
**Peter Baas**
**Dré Wouters**

ALL RIGHTS RESERVED ILFARI® COPYRIGHT© BY ILFARI BV
ALL TECHNICAL INFORMATION AND SPECIFICATIONS ARE ACCORDING TO EUROPEAN STANDARDS
ALL ILFARI PRODUCTS ARE REGISTRATED. ILFARI NAME AND LOGO ARE REGISTRATED BRANDS

ILFARI®