

**THIS** STORY  
BEGINS WITH  
A DAMN FINE  
BOURBON ATOP A  
MONTANA BLUFF,  
AND IT ENDS IN  
ELEGANT HAND-  
RUBBED BRASS. THE  
REST IS UP TO YOU.  
RUSTIC. REFINED.  
SPORTSMAN.  
NATURALIST. IT  
BRINGS CHARACTER  
TO ANY ROOM.

---

DETAIL OF CONTEMPORARY  
HORN LAMP  
JRL-8590, p. 211

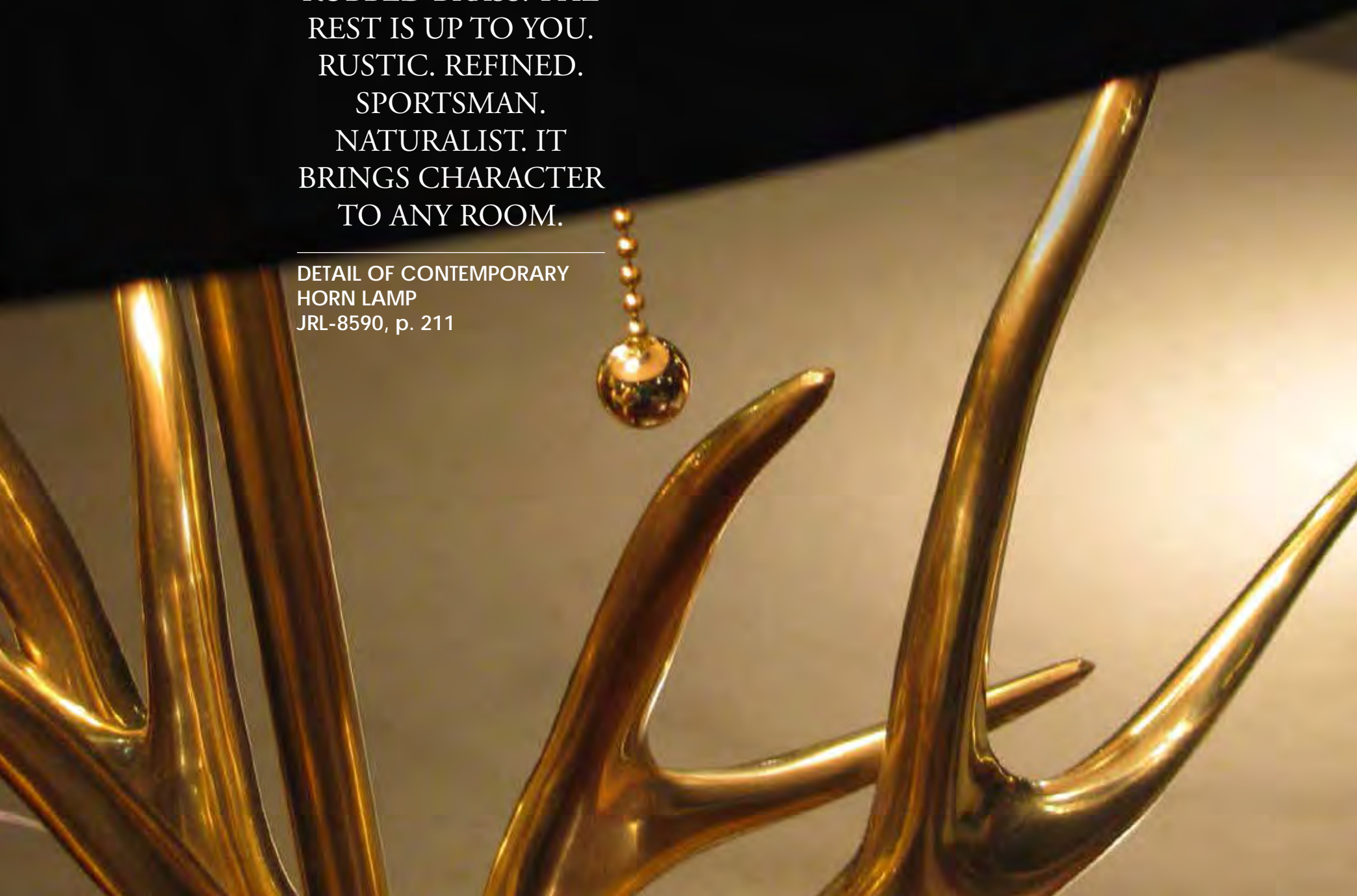



**JRL-8718**

**33"H**

**Circle Of Light Table Lamp**

Plated nickel ring with faceted crystal accents.

Shade: (19.5" X 10") x (19.5" X 10") x 13.5",

misty green





**JRL-8719**

**22.5"H**

**Circle Of Light Mini Double Arm Lamp**

Double arm plated nickel accent lamp with crystal points.

Shade: 5.5" X 4" X 7", misty green candelabra base



**JRL-8844**

**27.5"H**

**Crystal and Nickel Plated Table Lamp**

Shade: 7" X 7" X 6", sheer black



**JRL-8804**

**31"H**

**Metro Crystal Table Lamp**

Nickel plated lamp with reeded crystal shade.

(15" X 10") x (15" X 10") x 7.5", nickel/crystal



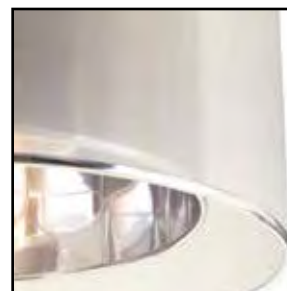

**JRL-8390**

**28.5"H**

**Modern Glass And Chrome Table Lamp**

Shade: 16.5" X 16.5" X 10",  
sheer over bronze double shade



**JRL-8618**

**33.5"H**

**Dome Collection I Lamp**

Shade: 17" X 17" X 11", charcoal



**JRL-8619**

**31.5"H**

**Dome Collection II Lamp.**

Shade: 20" X 20" X 12", charcoal







**JRL-8344**

**30"H**

**Sophisticated Crystal Lamp with Double Shade**

Shade: 16.5" X 16.5" X 10",  
sheer over bronze double shade





**JRL-8345**

29"

**Classical Crystal Column Lamp**

Shade: (14" X 8.5") X (16" X 9.5") X 8", silver



**JRL-8776**

37"H

**Crystal And Nickel Buffet Lamp**

Shade: 16.5" X 16.5" X 10", sheer over bronze



**JRL-8809****35.5"H****Crystal Sophisticated Lamp**

Shade: (16" X 10") X (18" X 10") X 10", white

**JRL-8806****32.5"H****Brass And Glass Buffet Lamp**

Shade: 14" X 14" X 10", sheer black





JRL-8233  
34"H  
**Crystal Double Gourd Lamp**  
Shade: 10" X 10" X 14", double drum bronze



JRL-7932  
30"H  
**Crystal Circles Table Lamp**  
Shade: 14" X 16" X 9", sepia brown



JRL-8198  
32"H  
**Crystal Ball Lamp**  
Shade: 11" X 12" X 14", off white linen







JRL-7784  
33"H  
Crystal Pyramid Table Lamp  
Shade: 12" X 14" X 13", misty green



JRL-8199  
35"H  
Blackened Chrome And Crystal Lamp  
Shade: (14" X 7.5") X (14" X 7.5") X 8.5", off white linen



JRL-7933  
27"H  
Crystal Orb Table Lamp  
Shade: 14" X 16" X 9", sepia brown





JRL-7261  
31"H  
Crystal and Polished Chrome Lamp  
Shade: 17" X 18" X 10", oyster gray



JRL-6798  
31"H  
Antique Gold Composition With Glazed Mirror Lamp  
Shade: 12" X 12" X 9", French beige, hardback



JRL-7432  
34"H  
Glass Colonial And Brown Marble Lamp  
Shade: (15" X 10) X (16" X 11") X 10", gold





JRL-6973  
30"H  
Crystal And Nickel Lamp  
Shade: 17" X 17" X 9", light green



JRL-7667  
28"H  
Lucite Cubed Table Lamp  
Shade: (16" X 8") X (16" X 8") X 10", off white



JRL-8013  
33.5"H  
Oval Crystal Cylinder Lamp  
Shade: (16" X 10") X (16" X 10") X 9.5", light gold



**JRL-8343****33"H****Stacked Faceted Balls Lamp**

Shade: 16" X 16" X 10", oyster gray

**JRL-8617****33.5"****Faceted Crystal Orb and Brass Lamp**

Shade: 15" X 19" X 11", black silk

**JRL-8802****32"H****Crystal X'S & O'S Lamp**

Tall stacked crystal blocks with alternating X's and O's on a nickel plated base.

Shade: (13" X 9") X (18" X 13.5") X 9", beige





**JRL-8441**  
32.5"H

**Blocks And Balls Lamp**

Shade: 16" X 16" X 10.75", bronze faux snakeskin



**JRL-8373**  
40"H

**Faceted Crystal In Stand Buffet Lamp**

Shade: 14" X 14" X 10", black



**JRL-8675**  
32.5"H

**Sophisticated Squares Table Lamp**

Bent brass squares and spheres combined for sophisticated symmetry.

Shade: 17" X 17" X 11", beige







**JRL-8629**

**30"H**

**Modern Armillary Lamp**

Shade: 15" X 19.5" X 11", eggshell with diffuser



**JRL-8674**

**35"H**

**Honed French Limestone Table Lamp**

Shade: (8" X 16") X (9" X 17") X 11", beige





**JRL-8677**

**32.5"H**

**Linear Illumination Table Lamp**

Shade: (10.25" X 17.25") X (10.25" X 17.25") X 11", beige



**JRL-8676**

**30"H**

**Linear Illumination Task Lamp**

Shade: (6.5" X 6.5") X (6.5" X 6.5") X 13", beige









**JRL-8740**

**36.5"**

**Stacked Table Lamp**

Great scorched silver and gold multi-step finish on stack of hand forged iron rings.

Shade: 16" X 18" X 10", brass







**JRL-8739**

**43"H**

**The Olympian Table Lamp**

Shade: (22" X 14") X (22" X 14") x 14", brass



**JRL-8729**

**31"H**

**Unwound Table Lamp**

Shade: 15" X 19.5" X 11", beige



**JRL-8728**

**41"H**

**Unwound Buffet Lamp**

Shade: 15" X 19" X 11", beige







**JRL-8548**  
**32"H**  
**Moroccan Inspired Three Light Lamp**  
 Shade: 21" X 21" X 8.5", brass



**JRL-8710**  
**38"H**  
**Twisted Gold Table Lamp**  
 Shade: 9" X 19.5" X 11.25", off white



**JRL-8698**  
**38"H**  
**Twisted Silver Table Lamp**  
 Shade: 9" X 19.5" X 11.25", off white





**JRL-8355**

42"H

**Plated Salvaged Wood Lamp**

Shade: 17" X 17" X 11", charcoal



**JRL-8357**

37"H

**Silvered Driftwood Lamp**

Shade: 17" X 18" X 10", oyster gray





**JRL-8775**

**32"H**

**Silver Driftwood And Shell Lamp**

Antiqued silver leaf over driftwood  
and shell lamp.

Shade: 16" X 17" X 11", pewter





JRL-8175

29.5"H

Brass Sea Fern And Shell Lamp

Shade: 13" X 19" X 10", french beige



JRL-8261

33"H

Silver Plated Stylized Leaves Lamp

Shade: (15" X 9") X (15" X 10") X 10.5", off white linen







JRL-8260

30.5"H

Silver Plated Coral Lamp

Shade: (14" X 9") X (15" X 10") X 10.5", white linen





**JRL-8791****32.5"H****Ocher Double Gourd Ceramic Lamp**

Shade: 20" X 20" X 10", off white

**JRL-8837****35"H****Lapis Delight Lamp**

Blue crackle ceramic table lamp with silver accents.

Shade: 20" X 20" X 10", off white

**JRL-8595****33.5" H****Pale Aqua Double Gourd Lamp**

Shade: 18" X 18" X 11", oyster

**JRL-8562****34.5"H****Greige Crackle Table Lamp**



Shade: 17" X 19" X 11", golden oyster





**JRL-8795**  
**30"H**  
**Blue Pearlized, High Fired Porcelain Lamp**  
 Shade: 15" X 16" X 11", off white  
 



**JRL-8794**  
**30"H**  
**White Pearlized, High Fired Porcelain Lamp**  
 Shade: 15" X 16" X 11", off white  
 



**JRL-8730**  
**36"H**  
**Fresh Mint Buffet Lamp**  
 Enameled aluminum buffet lamp in mint with acrylic base and nickel accents.  
 Shade: 14" X 16" X 12", silver  
 



**JRL-8745**  
**42"H**  
**Mercury Rising Table Lamp**  
 Shade: 20.5" X 21" X 12", white double shade  
 



JRL-7938  
31"H  
Metallic Glazed Pottery Lamp  
Shade: 14.25" X 14.25" X 8", gold



JRL-7400  
32"H  
Gold and Silver Composition Lamp  
Shade: 14" X 17" X 10", sheer brown



JRL-8288  
28.5"H  
Single Horn Ovoid Lamp  
Shade: 14" X 14" X 10", Black

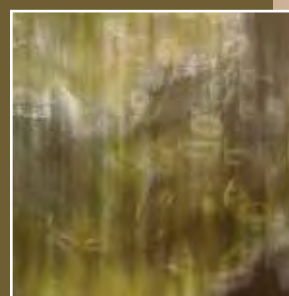

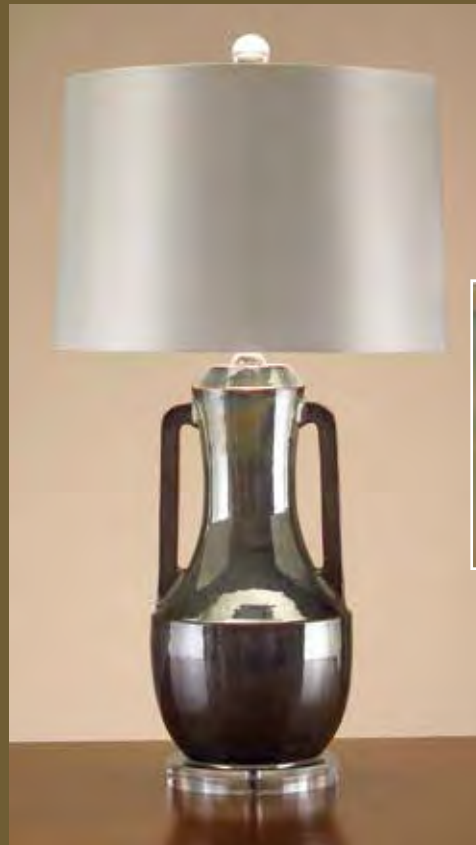

JRL-8299  
32"H  
Iridescent Contemporary Urn Lamp  
Shade: 15" X 16" X 11", off white

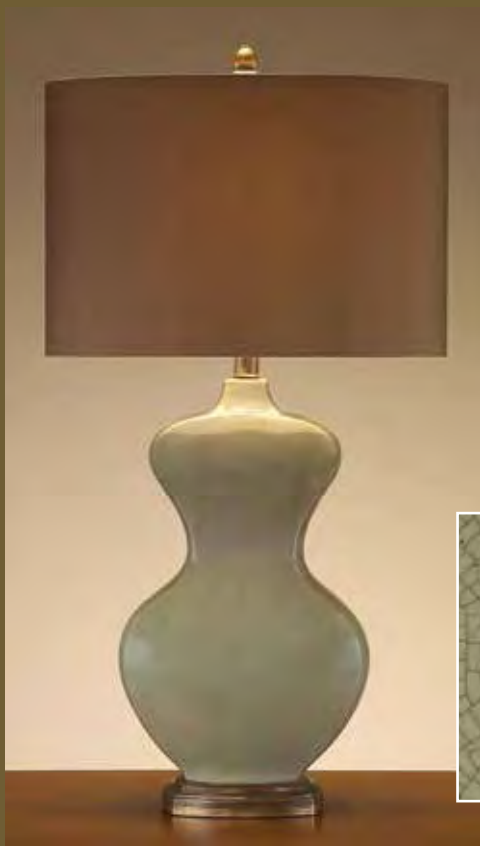

JRL-7905  
31"H  
Sepia Cracked Porcelain Lamp  
Shade: (10" X 16") X (10" X 16") X 11", sepia brown

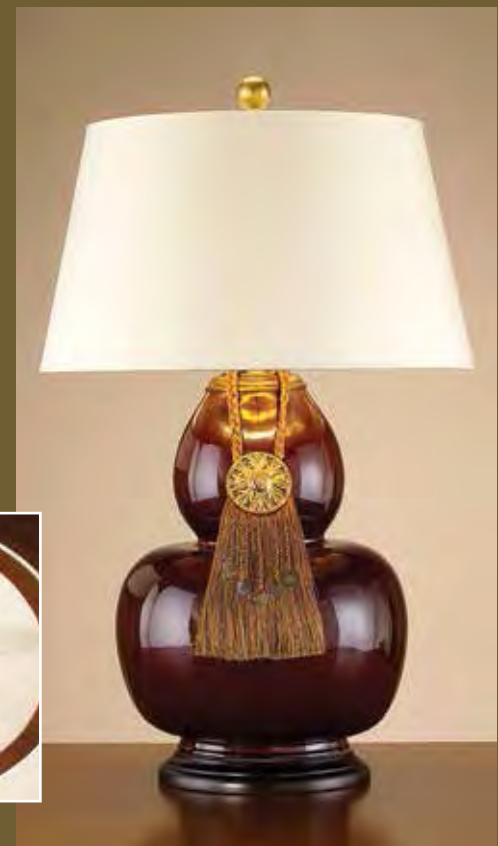

JRL-8266  
31.5"H  
Cinnabar Double Gourd Lamp  
Shade: 15" X 19.5" X 11", eggshell with diffuser





**JRL-8385****32"H****Hammered Copper Lamp With  
Retro Drum Shade**

Shade: 14" X 14" X 17", brass

**JRL-8725****31"****Molten Mocha Lamp**

Reticulated cylinder with matte glaze.

Shade: 18" X 18" X 11", oyster

**JRL-8384****36"H****Hammered Copper Triple Gourd Lamp**

Shade: 16" X 17" X 13.5", umber

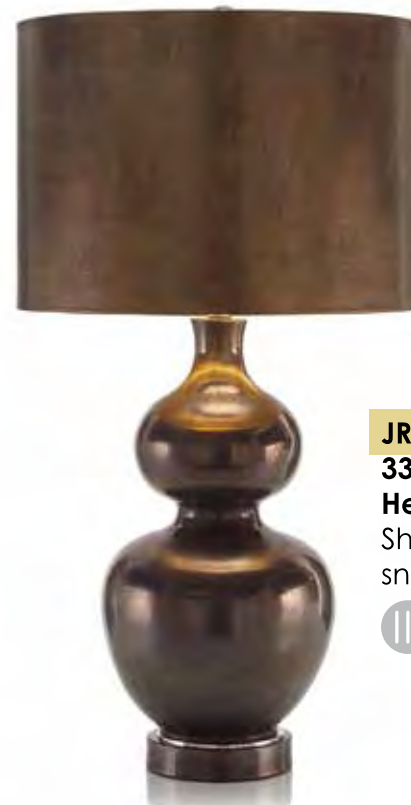
**JRL-8626****33"H****Heavy Metal Lamp**Shade: 17" X 17" X 12", bronze metallic  
snakeskin





**JRL-8668**

41.5"H

**Breaking down table lamp**

Shade: 20" X 20" X 12", champagne



**JRL-8726**

31.5"H

**Rainwater On Glass Lamp**

Multi-colored cracked glass  
with nickel accents.

Shade: 18" X 19" X 11", oyster



**JRL-8642**

31"H

**Natural Ground Table Lamp**

Shade: 14.25" X 14.25" X 8", stucco.



**JRL-8647****40"H****That 70'S Lamp**

Shade: 20" X 20" X 13", black and cream flocked

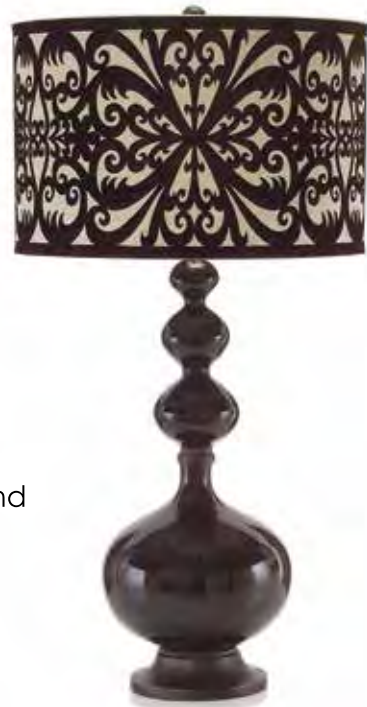
**JRL-8749****32.5"H****Citified Casual Accent Lamp**

Shade: 17" X 18" X 7", wheat linen

**JRL-8697****36.5"H****Frost Table Lamp**

Shade: 16" X 16" X 13", laser cut and pale gray

**JRL-8712****27.5"H****Red Hot Chili Pepper Table Lamp**

Ceramic body with laser cut shade. Shade: 14" X 16" X 12", red and gold





**JRL-8457**  
**36"H**  
**Drip Glaze Squattie Lamp**  
 Shade: 14" X 14" X 17" brass



**JRL-8686**  
**30"H**  
**Morning Mist Lamp**  
 Gold and copper metallic painting on aqua ceramic lamp.  
 Shade: 16" X 18" X 11", butterscotch



**JRL-8766**  
**33"H**  
**Mathilde Table Lamp**  
 Shade: 15" X 19.5" X 11". beige



**JRL-8612**  
**34"H**  
**Portabella Table Lamp**  
 Shade: 17" X 18" X 12", champagne



**JRL-8812****34.5"H****All That Glitters Lamp**

Silver leaf buffet lamp with large disc crystal neck and cut crystal center orb.  
Shade: 13" X 16" X 10", cream

**JRL-8788****36.5"H****Crystal and Gold Decagon Buffet Lamp**

Shade: 15" X 15" X 10", beige

**JRL-8813****37"H****Retro Chic Buffet Lamp**

Gilt cast aluminum with clear acrylic ball stations and rustic chic finish.  
Shade: 11" X 14" X 9", brown

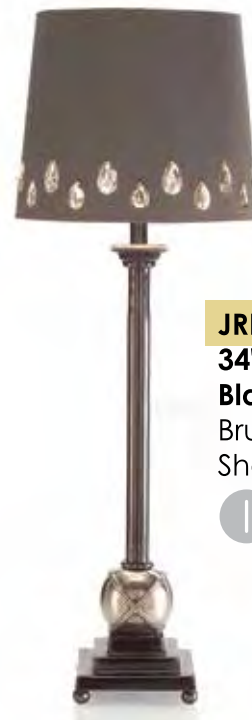
**JRL-8805****34"H****Black Nickel Buffet Lamp**

Brushed nickel and black nickel buffet lamp.  
Shade: 10" X 12" X 10", misty green





**JRL-8797**  
**32.5"H**

**Elegant Excellence**

Brass sculptural lamp with crystal accents.  
Shade: 7.5" X 7.5" X 7", off white  
candelabra base



**JRL-8514**  
**38"H**

**Mixed Metal Candlestick Lamp**

Shade: 10" X 10" X 12", oyster



**JRL-8364**  
**30"H**

**Nickel Plated Buffet Lamp**

Shade: 11" X 14" X 9",  
chocolate with crystals



**JRL-8678**  
**28"H**

**Capiz Cutie Buffet Lamp**

Clean and crisp buffet lamp.

Shade: 9.25" X 9.25" X 8.25", natural shell







**JRL-8329**

**32"H**

**Caged Alabaster Discs Lamp**

Shade: 16" X 17" X 11", pewter



**JRL-8784**

**Height: 28" to 37"**

**Adjustable honey brass buffet lamp  
with alabaster components.**

Shade: 5.5" X 4.5"D, alabaster





**JRL-8443**

**30.5"H**

**Alabaster Block Lamp**

Shade: (17" X 13") X (17" X 13") X 12.5",  
smoky taupe





**JRL-8631**

35"H

**Turkish Turquoise Lamp**

Shade: 14" X 14" X 16", laser cut parchment



**JRL-8733**

29"H

**Ocean Waves Table Lamp**

Enameled aluminum table lamp in ocean blue with acrylic base and nickel accents.

Shade: 13" X 15" X 9", gold with blue-green lining



**JRL-8679**

34"H

**Alluring Aqua Fluted Urn**

Shade: 8" X 23" X 14", hand painted with silver leaf



**JRL-8682**

33.5"H

**Trifecta Table Lamp**

Shade: 8" X 18" X 12", beige





**JRL-8721**  
 29.5"H  
**Feng Shui Shitake Lamp**  
 Shade: 19" X 19" X 12", dark beige

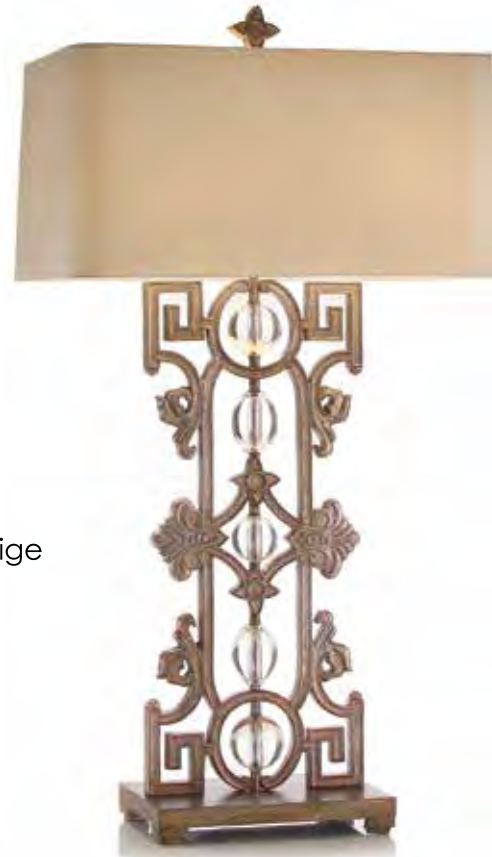

**JRL-8708**  
 41"H  
**Greek Key To My Heart Table Lamp**  
 Shade: (21" X 12") X (22" X 14") X 11", oyster gray



**JRL-8338**  
 43"H  
**Silvered Bamboo Buffet Lamp**  
 Shade: 15" X 16" X 11", pearl gray



**JRL-8801**  
 34"H  
**Symmetrical Shimmer Table Lamp**  
 Decorative scroll aged silver patina iron table lamp with marble base.  
 Shade: 16" X 18" X 10", cloud cream





**JRL-8187**  
35"H  
Chandelier table lamp.  
Shade: 20" X 20" X 10", cloud cream



**JRL-8176**  
36.5"H  
Wrapped Brass Reeds Lamp  
Shade: 12" X 16" X 10",  
natural eggshell

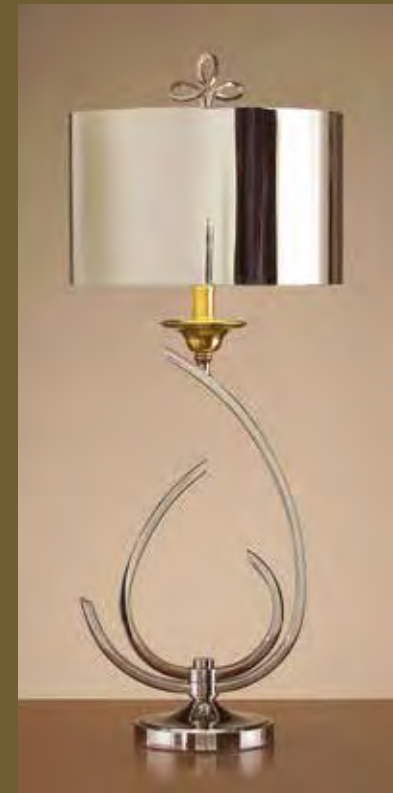

**JRL-8267**  
33"H  
Stylized Chrome & Brass Lamp  
Shade: 13" X 13" X 8.5", chrome







**JRL-8264**  
 36"H  
**Right Brass Branch Lamp**  
 Right brass branch lamp with crystal leaves and berries.  
 Shade: 13.5" X 13.5" X 8.75", cloud cream



**JRL-6865**  
 35"H  
**Antique Gold And Glazed Mirror Composition Lamp**  
 Shade: 18" X 19" X 11", beige



**JRL-8305**  
 36"H  
**Burnished Gold Table Lamp**  
 Shade: 12" X 16" X 10", eggshell



**JRL-8402****33.5"H****Industrial Cylinder Sphere Lamp**

Shade: 15.5" X 15.5" X 10.5", graphite laser cut faux leather

**JRL-8700****26"H****Eclipse Table Lamp**

Rock crystal orb encircled in solid brass components.

Shade: (16" X 10") X (18" X 10") X 10", white

**JRL-8635****38.5"H****Framed Murano Glass Pendant Lamp**

Shade: (20" X 12") X (20" X 12") X 8", melange green

**JRL-8367****30.5"H****Antique Mirrored Blocks Lamp**

Shade: (15" X 9") X (15" X 10") X 10.5", off white with silver lining



**JRL-8848****38"H****Symmetrical Sculpture Lamp**

Shapely metal sculpture with bronze finish on wood base.  
Shade: 11.5" X 15" X 15", oatmeal

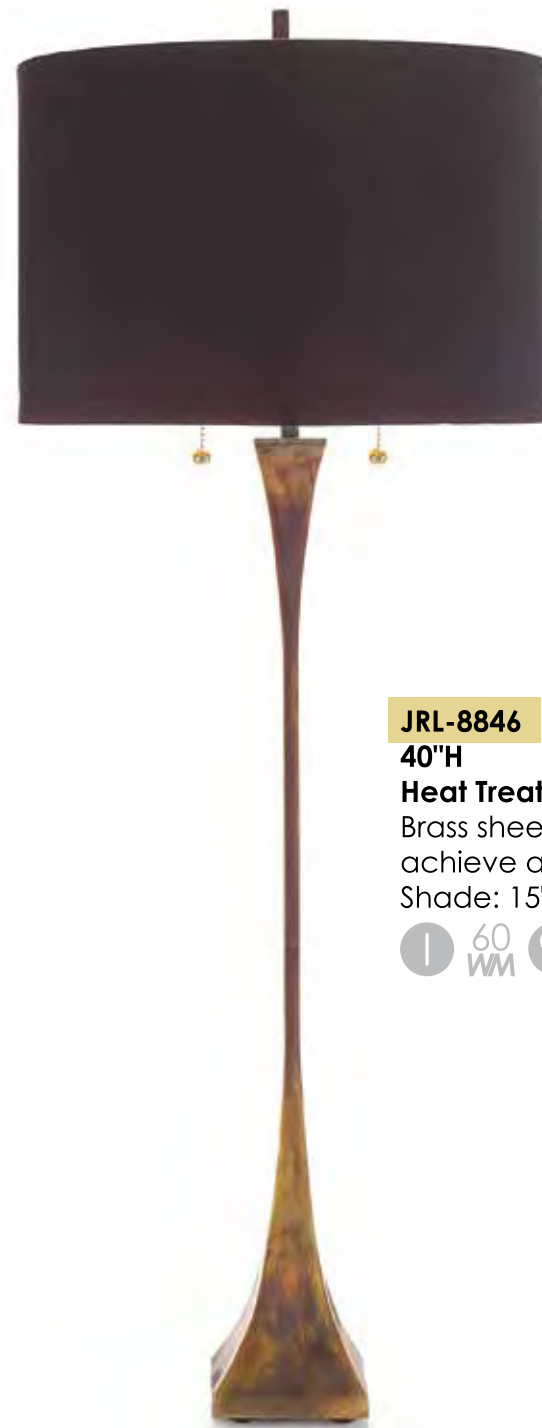
**JRL-8846****40"H****Heat Treated Brass Table Lamp**

Brass sheets heat treated to achieve a multi-color finish.  
Shade: 15" X 15" X 10", black









**JRL-8709**

**42.5"H**

**Perfection Buffet Lamp**

Solid brass components stacked to perfection.

Shade: 15" X 17" X 10", natural eggshell and gold lining





**JRL-8702****48"H****Styx Table Lamp**

Artistically arranged metal sticks with black glass base.

Shade: 20" X 20" X 10". off white

**JRL-8799****39"H****Brass Curls Table Lamp**

Free form brass curls on a shiny black glass base.

Shade: 19" X 20" X 11.25", sheer over brown

**JRL-8752****46.5"H****Gold Styx Table Lamp**

Artistically arranged metal sticks with dusty gold finish on black glass base.

Shade: 20" X 20" X 10". off white





**JRL-8590**

**32.5"H**

**Contemporary Horn Lamp**

Shade: 15" X 19.5" X 11", black





**JRL-8516**

23"H

**Bent Arm Brass Lamp**

Shade: 10" X 10" X 8",  
brass with herringbone pattern



**JRL-8850**

25.5"H

**Embrace Lamp**

Curved branch encircles a double sheer shade.  
Shade: 16.75" X 16.75" X 10", chocolate



**JRL-8817****34.5"H****Modernized Mission Lamp**

Wood grained modern taper column joined to a matching wood grain base by a silver leafed wood rectangle.

Shade: (17" X 13") X (17" X 13") X 12.5", off white silk

**JRL-8742****33"H****Espresso Leather Table Lamp**

Mixture of shapes all wrapped in espresso hand-stitched leather with nickel.

Shade: 14.5" X 14.5" X 10.25", off white







**JRL-8628**  
**38.5"H**  
**French Girandole Lamp**  
 Shade: 18" X 19" X 11", ivory



**JRL-8587**  
**32.5"H**  
**Bronze Table Lamp**  
 Shade: 13" X 16" X 10", champagne with crystals



**JRL-8399**  
**34"H**  
**Brass Foilage With Crystal Drops Lamp**  
 Shade: 13" X 19" X 10", French beige

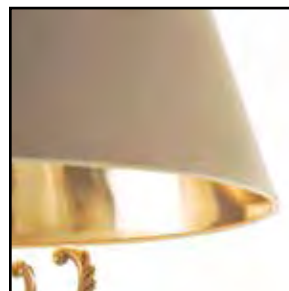



**JRL-8621**  
**40.5"H**  
**Sparkle Lamp**  
 Shade: 15" X 15" X 10", butter cream  
 150 WM



**JRL-8534**  
**36"H**  
**Crystal and Brass Stick Lamp**  
 Shade 11" X 18" X 10", bronze  
 60 WM



**JRL-8570**  
**34"H**  
**Crystal Corinthian Column Lamp**  
 Shade: 13" X 19" X 10", French beige  
 150 WM





**JRL-8578**

**39"H**

**Profile Metal And Crystal Lamp**

Shade: 17" X 20" X 11.25", champagne



**JRL-8410**

**35.25"H**

**Golden Crystal Candelabra Lamp**

Shade: 18" X 20" X 8", mustard gold



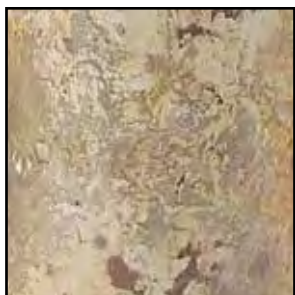

**JRL-8351**

**39"H**

**Double Arm Candelabra With Sheer Shade**

Shade: 18" X 20" X 8", French beige and sheer





**JRL-8625****35"H****Aged Wood Turning Lamp**

Shade: 11.5" X 15" X 15", cream linen

**JRL-8365****36"H****Hammered Ovoid Long Neck Lamp**

Shade: (16" X 10") X (16" X 10") X 9.5", grass green

**JRL-8623****26.5"H****Aged Turned Wood Squattie Lamp**

Shade: 14" X 17" X 9", beige with mocha piping

**JRL-8750****41"H****Found Objects Finial Lamp**

Great shape with multi-step hand applied finish and over scaled iron finial.

Shade: 15" X 19.5" X 11", beige





**JRL-8624**

**36"H**

**Swedish Urn Lamp**

Shade: 11.5" X 15" X 15", cream linen



**JRL-8747**

**35.5"H**

**Wyeth Blue Fragment Buffet Lamp**

Hand carved architectural fragment in calming "Wyeth" blue with lovely half shade.

Shade: (15.5" X 6.5") X (15.5" X 6.5") X 13.5", oyster with bronze lining



**JRL-8748**

**36"H**

**Calm Cool And Carved Table Lamp**

Carved wood body with gesso and gold leaf finish.

Shade: 17" X 17.5" X 11", fresh linen



**JRL-8580**

**37"H**

**White Smoke And Silver Leaf Table Lamp**

Shade: 17" X 17" X 9.5", white smoke



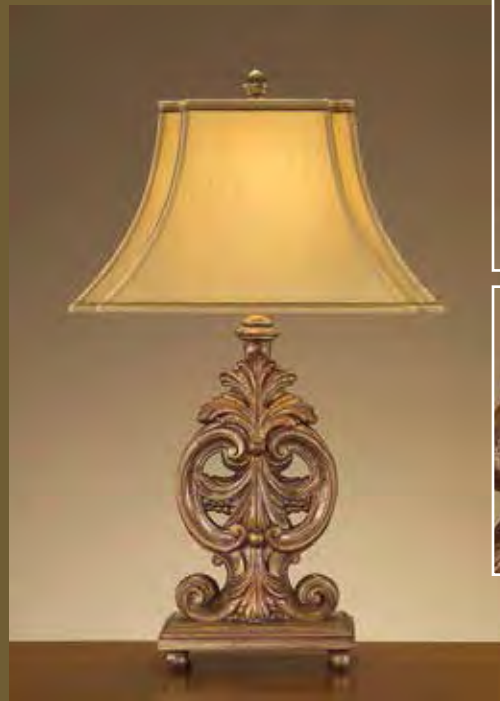

**JRL-8076**  
31.5"H  
**Acanthus Leaf Table Lamp**  
Shade: (7.4" X 9.9") X (10.8" X 19") X 12.7", antique gold



**JRL-8145**  
42"H  
**Alter Candlestick Lamp**  
Shade: (16" X 9") X (16" X 9") X 9", half round cornstalk

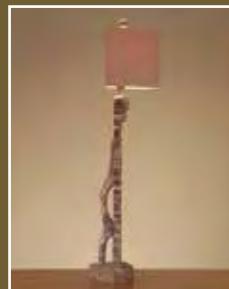

**JRL-7990**  
36"H  
**Aged silver leaf candlestick lamp.**  
Shade: 12.5" X 20.5" X 11.5", gold





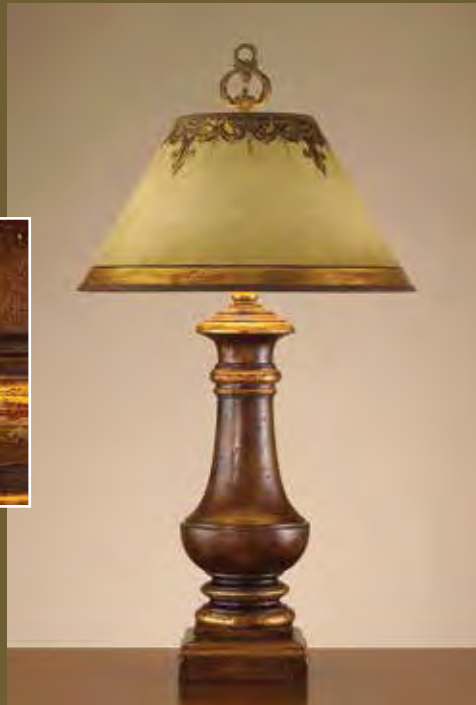

JRL-8243  
35"H  
Aged Wood Balustrade Lamp  
Shade: 8" X 20" X 12", hand-painted paper



JRL-7838  
33.5"H  
Baluster With Aged Green Finish  
Shade: 16" X 16.5" X 11", linen cotton



JRL-7802  
39.5"H  
Water Gilded Turned Candlestick Lamp  
Shade: 12.5" X 21" X 12", pleated, gold







JRL-8015  
46"H  
Turned Candlestick Table Lamp  
Shade: 8" X 16" X 14", metallic gold



JRL-7965  
36.5"H  
Stacked Horn Lamp  
Shade: 8" X 22" X 11", hand-painted



JRL-7678  
39.5"H  
Tuscan Clay Table Lamp  
Shade: 9" X 18" X 11", hand-painted,  
brown crackle finish





JRL-7810  
40"H  
Garden Urn On Pedestal Black And  
Gold Lamp  
Shade: 19" X 20" X 12", French beige



JRL-8258

35.5"H

Grecian Urn On Faux Marble Base Lamp  
Shade: 12" X 22" X 13", antique gold with  
hand finished details





**JRL-5951**  
39"H  
Hand-Finished "Venetian Ball"  
Composition Lamp  
Shade: 8" X 23" X 14",  
hand-finished with tassels



**JRL-7738**  
29.5"H  
French Creamware Table Lamp.  
Shade: (8" X 8") X (17" X 17") X 13",  
antique gold



**JRL-8023**  
32.5"H  
Fluted Tuscan Cream Urn Lamp  
Shade: 8" X 22" X 13",  
hand-finished, black



**JRL-7411**  
34"H  
Hand-Finished Black And  
Gold Composition Lamp  
Shade: 8" X 23" X 14",  
hand-finished parchment







**JRL-8306**  
36"H  
Marble and Bronze Table Lamp  
Shade: 13" X 19" X 13",  
butter cream



**JRL-7997**  
38"H  
Red Crusted Iron Arms  
Shade: 14" X 23" X 8",  
red with gold leaf pattern



**JRL-8285**  
31"H  
Ancient Olive Urn Lamp  
Shade: 11" X 18" X 11.5",  
buttercup with olive pleating



**JRL-8135**  
34"H  
Classical Elegance Lamp  
Shade: 13" X 19" X 13", cream







**JRL-8746**

**36"H**

**Tangerine Dream Buffet Lamp**

Hand-carved and hand-finished in tangerine with gesso and silver leaf accents.

Shade: 14.5" X 14.5" X 10", warm beige



**JRL-8439**

**33"H**

**Country French Ceramic Lamp**

Shade: 8" X (16" X 16") X 12", beige



**JRL-8680****33.5"H****Bluebells And Bluebirds Lamp (Left)**

Cast metal lamp hand-painted in an aged finish.

Shade: 15" X 16" X 9.5 ", brass

**JRL-8681****33.5"H****Bluebells And Bluebirds Lamp (Right)**

Cast metal lamp hand-painted in an aged finish.

Shade: 15" X 16" X 9.5 ", brass.





**JRL-8798**

**32"H**

**The Study Of Brass Leaves**

Three graceful brass leaves in varied heights on a matching double stacked brass base.  
Shade: (11.75" X 9") X (22" X 15") X 12", brown











**JRL-8803**

**36"H**

**Braided Brass Buffet Lamp**

Honey brass braided buffet lamp.  
Shade: 15" X 17" X 10", off white



**JRL-8440**

**33.5"H**

**Antique Arrows Lamp**

Shade: (15" X 10") X (15" X 10") X 10.5",  
light gold



**JRL-8620**

**36"H**

**Pretty And Petite Buffet Lamp**

Pretty and petite buffet lamp.  
Shade: 14" X 14" X 10", taupe





**JRL-8622**

**36"H**

**Garden Gate Lamp**

Shade: (8.25" X 6.25") X (16.25" X 11.25) X 11", beige



**JRL-8334**

**40"H**

**Portuguese turned balustrade lamp**

Shade: 17.5" X 17.5" X 12.5", brass



**JRL-8701**

**38"H**

**Medallion Table Lamp**

Shade: 16.25" X 16.25" X 11.5", bronze





**JRL-7577**  
36"H  
Black and gold carved wood table lamp  
Shade: 15" X 17" X 10", black and gold

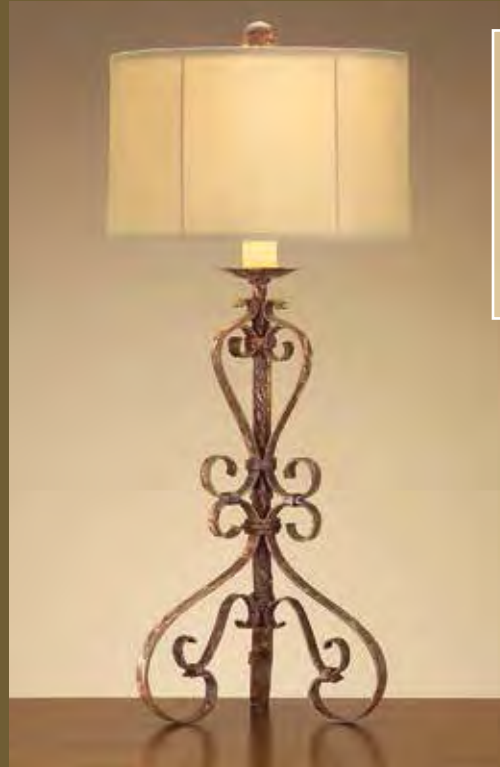

**JRL-8024**  
38"H  
Wrought Iron Table Lamp  
Shade: 16" X 16.5" X 10", linen cotton



**JRL-8113**  
44"H  
Victorian Buffet Lamp  
Shade: 12" X 12" X 10", black with gold lining





JRL-8202  
42"H  
French Polish Candlestick Lamp  
Shade: 10.5" X 18.5" X 10", dark beige



JRL-8067  
37.5"H  
Mother Of Pearl Obelisk Lamp  
Shade: 14" X 15" X 11", charcoal brown



JRL-7099  
32"H  
Capiz and Antique Gold Composition Lamp  
Shade: 10" X 15" X 10", French beige







JRL-7389

29"H

Brass and Lead Crystal Lamp

Shade: (15" X 15") X (16" X 16") X 10", beige





**JRL-6766**  
 34"H  
**Antique Gold Composition and Glazed Mirror Lamp.**  
 Shade: 11" X 11" X 9", metallic French beige.



**JRL-7873**  
 38"H  
**Stacked Crystal Buffet Lamp**  
 Shade: 8" X 12" X 10", misty green



**JRL-6044**  
 43"H  
**Crystal Column With Corinthian Capitols Lamp**  
 Shade: 7" X 12" X 12.5", light gold



**JRL-8736****40.5"H****Copper Infused Blown Glass Jug**

Shade: 19.75" X 19.75" X 14.25", copper with gold foil

**JRL-8732****34"H****Hammered and Torched Copper Gourd Lamp**

Shade: 18" X 19" X 11", beige

**JRL-8597****26.5"H****Grey/Green Ceramic Lamp**

Shade: 15" X 19.5" X 11", beige linen





**JRL-8458**

**33"H**

**Earthenware Jug Lamp**

Shade: 17" X 20" X 11.5", light beige



**JRL-8741**

**28"H**

**Boxed In Accent Lamp**

Cleverly designed oxblood leather box in  
assymetrical brass stand.

Shade: 17" X 9" X 10.25", gold







**JRL-8833**

**32.5"H**

**Coppery Silver Finished Lamp With Murano Glass Globes**

Shade: 16" X 17" X 11", pewter



**JRL-8738**

**25.5"H**

**Topaz Table Lamp**

Crackled topaz glass with brass accents.

Shade: 13" X 16" X 10", champagne with crystals





**JRL-8737**

**29.5"H**

**Amethyst Table Lamp**

Amethyst cracked glass with nickel accents.  
Shade: 11" X 12" X 14", off white



**JRL-8416**

**36"H**

**Bordeaux Ceramic Lamp**

Shade: 17" X 20" X 11.5", light beige









AJL-0346

37.5"H

Celadon Crackle Lamp with Bronze Accents

Shade: 14" X 16" X 12", chocolate







**AJL-0335**  
 32.5"H  
**Fluted Amber-Blown Glass Lamp**  
 Shade: (10" X 10") X (13" X 13") X 10",  
 tan in tan



**AJL-0251**  
 32"H  
**Antique Brass Crystal and Metal Lamp**  
 Shade: (13" X 13") X (13" X 13") X 9", metallic gold



**AJL-0203**  
 34"H **Antique Gold Glass Ball Lamp**  
 Shade: (6" X 6") X (14" X 14") X 11",  
 metallic French beige





AJL-0090  
51"H  
Antique Gold Glass Lamp  
Shade: (7" X 7") X (12" X 12") X 11",  
metallic light gold



AJL-0318  
30"H  
Two-Light In Silver Finish with Crystal Drops  
Right Hand Shade: 6.75" X 6.75" X 4.5",  
new oyster with silver trim  
candelabra base



AJL-0319  
30"H  
Two-Light In Silver Finish with Crystal Drops  
Left Hand Shade: 6.75" X 6.75" X 4.5",  
new oyster with silver trim  
candelabra base





AJL-0096

37"H

Antique Brass Finish Glass Torchiere

Globe: 13"H X 12"W, striped glass



AJL-0306

38"H

Hand-Finished Metallic Gold Twist Lamp

Shade: 6" X 12" X 12", metallic gold





AJL-0130

38"H

Antique Gold and Silver Urn Lamp

Shade: 11" X 20" X 11", metallic French beige



AJL-0261

36"H

Hand-Finished Antique Gold and Silver Composition Lamp

Shade: 18" X 18" X 12", light gray







**JRL-8670**

78"H

**Haute Couture Floor Lamp.**

Shade: 18" X 20" X 22", brass



**JRL-8667**

70.5"H

**Circular Motion Floor Lamp**

Shade: 20" X 20" X 14", eggshell



**JRL-8820****68.5"H****Metro Crystal Floor Lamp**

A nickel plated floor lamp accented with crystal balls.

Shade: (20" X 12") X (20" X 12") X 10", white

**JRL-8783****69"H****Framed Murano Glass Pendant Floor Lamp**

Gilded metal frame with murano glass pendant.

Shade: (24" X 14") X (24.5" X 14.5") X 9.5", gold

**JRL-8744****68"H****Mercury Rising Floor Lamp**

Shade: 20.5" X 21" X 12",  
white double shade





**JRL-8849**

**68"H**

**Heat Treated Brass Floor Lamp**

Shade: 20" X 20" X 10", off white



**JRL-8818**

**69"H**

**Modernized Mission Floor Lamp**

Shade: 20" X 20" X 10", off white





**JRL-8349**

63"H

**Polished Stainless Floor Lamp**

Shade: 20.5" X 21.5" X 12", off white double shade



**JRL-8339**

62"H

**Bamboo Tripod Floor Lamp**

Shade: 15" X 19.5" X 11", pearl gray







JRL-8304  
65"H  
Burnished Gold Floor Lamp  
Shade: 15" X 19.5" X 11", eggshell with diffuser

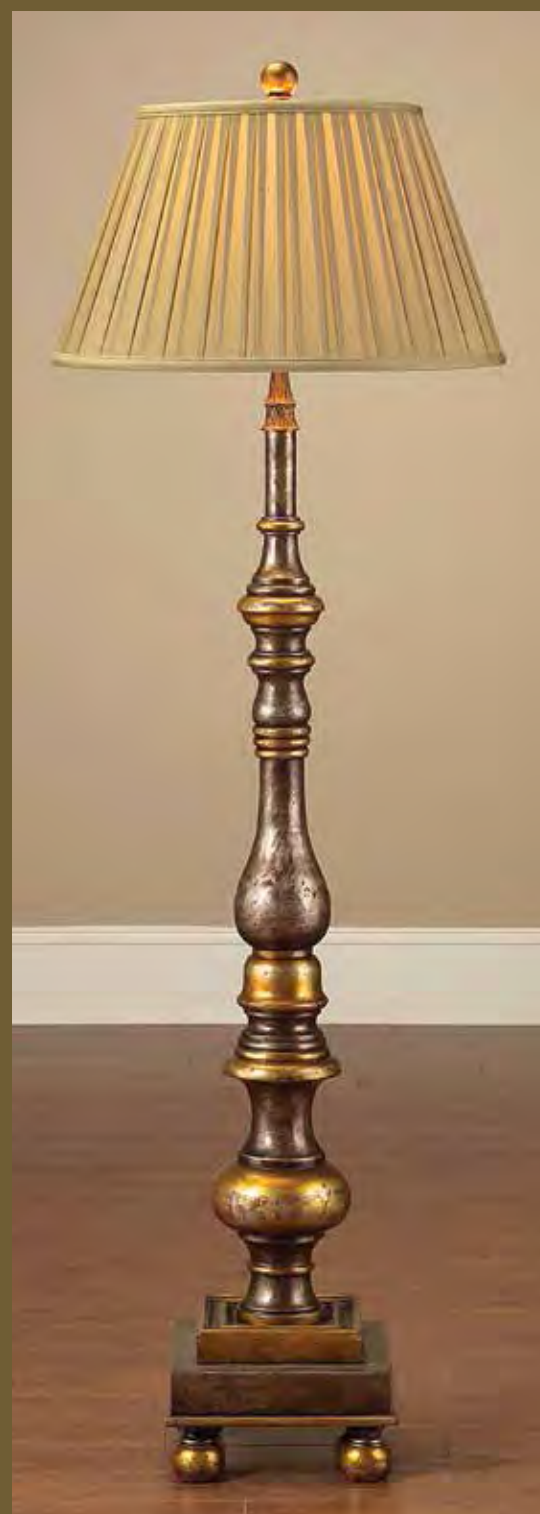

JRL-7892  
65"H  
Water Gilded Floor Lamp  
Shade: 12.5" X 20.5" X 11.5", pleated gold





JRL-7726  
70"H  
Spiral Wood Floor Lamp  
Shade: 12" X 20" X 13", antique gold

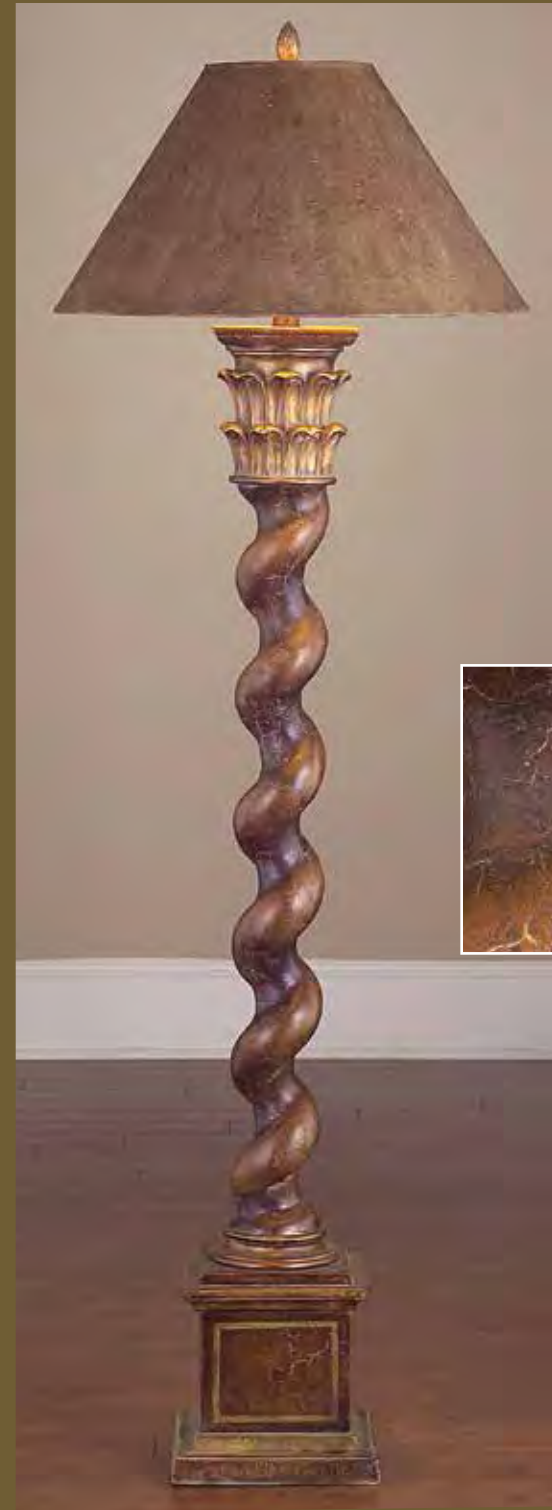

JRL-8002  
70"H  
Classical Column  
Shade: 8" X 23" X 14", hand-finished, gold and black





JRL-8221

69"H

Églomisé Floor Lamp

Shade: (19.5" X 19.5") X (20.5" X 20.5") X 12",  
dark beige



JRL-6773

79"H

Venetian Finish Metal Floor Chandelier

Shade: 4" X 5" X 8", metallic gold  
candelabra base







**JRL-8659**  
80"H  
Six Light Floor Chandelier

**JRL-8492**  
79"H  
Starburst Floor Lamp

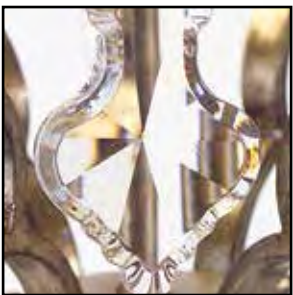





**JRL-8482**

**72"H**

**Neoclassical Floor Lamp**

Shade: 19" X 20" X 12", French beige



150  
WM



**JRL-8362**

**68"H**

**Venetian Silver Carved Floor Lamp**

Shade: 12" X 20" X 13", metallic gold



150  
WM



**JRL-8337**

**67.5"H**

**Portuguese Turned Floor Lamp**

Shade: 18" X 22"W X 12"D, brass



**JRL-8593**

**66.5"H**

**Perfect Profile Floor Lamp**

Shade: 17" X 20" X 11.25", oyster



# LIGHTING LEGEND



## BULB TYPES



Type A Bulb



Type B Bulb



Type A15 Bulb

## SWITCH TYPES



One Way



Three Way

## MAX WATTAGE

25  
WM

25 Watt Max

40  
WM

40 Watt Max

60  
WM

60 Watt Max

100  
WM

100 Watt Max

150  
WM

150 Watt Max

## SOCKETS



S Socket



Double Socket



Uno Socket

## California



All Lighting is available in California, unless otherwise noted. If a lighting product is not available in California, the following symbol will be placed on the lamp.

## DISCLAIMERS

d1

Due to the hand carved nature of this lamp, small cracks and variations in carving and finish may occur.

d5

Due to glazing process, variations in color will occur. No two will be identical.

d9

Alabaster will turn black if bulb wattage is too high. Also available with California wiring.

d2

Natural horn used in this item. Size, shape and color may vary.

d6

Due to hand-hammered metal. No two will be identical.

d10

Natural stone material, variations in color and minor imperfections may occur

d3

Natural mother of pearl. used in this item. Size, shape and color may vary.

d7

Hand blown glass. Variations in size, shape, and color may occur.

d11

Natural material. Variations in color and texture may occur.

d4

Hand thrown ceramic. Variations in shape, size and color may occur.

d8

Reverse painted glass. No two will be identical.





Annick Schur





**THE** CRYSTAL DROPS  
OFFER A SHIMMERING  
GLIMPSE OF THIS  
CHANDELIER'S CLASSIC  
FRENCH ORIGINS,  
BUT THE LIGHT AND  
AIRY INTERPRETATION  
IS ANYTHING BUT  
OLD WORLD. THE  
METICULOUS  
PLACEMENT AND  
PROPORTION OF  
THE DROPS ASSUME  
AN APPROACHABLE  
ELEGANCE,  
COMPLIMENTED NICELY  
BY THE SILVER FINISH.

---

DETAIL OF  
EIGHT-LIGHT CHANDELIER  
AJC-8455, p. 265





**AJC-8763**

**40"H X 39"W X 17.5"D**

**Eight Light Chandelier**

Candelabra base, type B bulb, 60 watt max

Canopy: 5"

*Disclaimer: Available only in nickel plated finish.*





**AJC-8764**

**28"H X 32"W**

**Eight Light Chandelier**

Candelabra base, type B bulb, 60 watt max

Canopy: 5"

*Disclaimer: Available only in nickel plated finish.*



**AJC-8765**

**29"H X 24"W**

**Eight Light Chandelier**

Candelabra base, type B bulb, 60 watt max

Canopy: 5"

*Disclaimer: Available only in nickel plated finish.*





**AJC-8749**

**25"H 35"W 11"D**

**Three Light Chandelier**

Shade: (35" X 11") X (35" X 11") X 11.375", oyster gray

Candelabra base, type B bulb, 60 watt max

Canopy: 10"L X 6"W

*Disclaimer: Available only in nickel plated finish.*



**AJC-8748**

**37"H X 38.5"W**

**Eight Light Chandelier**

Shade: (6.25" X 6.25") X (6.25" X 6.25") X 10.25", oyster gray

Candelabra base, type B bulb, 60 watt max

Canopy: 5"

*Disclaimer: Available only in nickel plated finish.*



**AJC-8742**

**38"H X 16"W X 8"D**

**Two Light Wall Sconce**

Shade: (16" X 7") X (16" X 7") X 9", off white linen  
Candelabra base, type B bulb, 60 watt max, direct wire.  
Top to mount: 5.25"

*Disclaimer: Available only in antique Venetian silver.*



**AJC-8740**

**61"H X 17"W X 12"D**

**Three Light Wall Sconce**

Shade: (15.5" X 8.5") X (19" X 8.5") X 8", natural eggshell  
Candelabra base, type B bulb, 60 watt max, direct wire  
Top to mount: 27"

*Disclaimer: Available only in honey brass.*



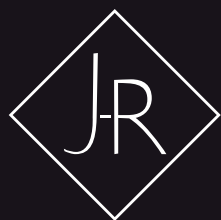

**AJC-8687**

**44"H X 42"W X 22.5"D**

**Six Light Chandelier**

Shade: (40" X 20.5") X (42" X 22.5") X 17", ivory

Candelabra base, 25 watt max, type B bulb

*Disclaimer: Available only as shown in polished honey brass finish.*



**AJC-8455**  
**35"H X 40"W**  
**Eight Light Chandelier**  
 Shade: 40" X 40" X 12", new oyster white  
 Candelabra base, 60 watt max, type B bulb  
 Canopy: 5"  
*Disclaimer: Sold only as shown in silver finish.*



**AJC-8456**  
**23"H X 17"W**  
**Three Light Chandelier**  
 Shade: 17" X 17" X 6", new oyster white  
 Candelabra base, 60 watt max, type B bulb  
 Canopy: 5"  
*Disclaimer: Sold only as shown in silver finish.*



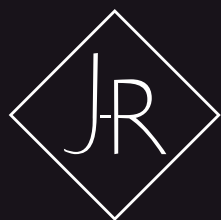

**AJC-8512**

**38"H X 31"W**

**Eight Light Silver Chandelier**

Shade: 6" X 6" X 4.5", new oyster white

Candelabra base, 60 watt max, type B bulb

Canopy: 5"

*Disclaimer: Sold only as shown in silver finish with glass accents.*

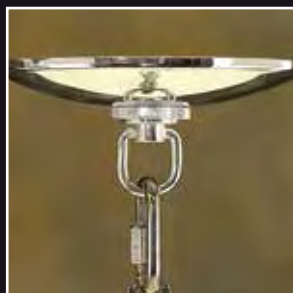

**AJC-8458**

**AJC-8458**

**21"H X 7"W X 7"D**

**One Light Right Hand Sconce**

Shade: 7" X 7" X 4.5", new oyster white

Candelabra base, 60 watt max, type B bulb

*Disclaimer: Sold only as shown in silver finish.*



**AJC-8459**

**AJC-8459**

**21"H X 7"W X 7"D**

**One Light Left Hand Sconce**

Shade: 7" X 7" X 4.5", new oyster white

Candelabra base, 60 watt max, type B bulb

*Disclaimer: Sold only as shown in silver finish.*





**AJC-8470**  
**32"H X 36"W**  
**Eight Light Chandelier**  
 Shade: 6" X 6" X 4.5", new oyster white  
 60 watt max, type A E12 bulb  
*Disclaimer: Sold only as shown in silver finish.*



**AJC-8688**

**26"H X 37"W X 26"D**

**Six Light Chandelier**

Shade: (25" X 15") X (37" X 26") X 13.5", mustard gold  
Candelabra base, 25 watt max, type B bulb

*Disclaimer: Available only as shown in polished  
Honey brass finish.*



**AJC-8712**  
**36"H X 42"W**  
**Four Light Chandelier**  
Shade: 7.75" X 7.75" X 7", cloud cream  
Medium base, 25 watt max, type A15 bulb  
Canopy: 6.5"  
*Disclaimer: Available only as shown in dusty gold finish.*



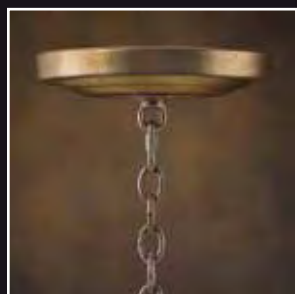
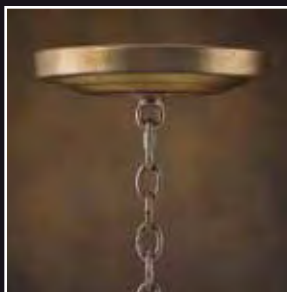
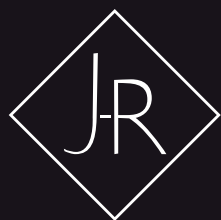

**AJC-8670**

23"H X 36"W

**Twelve Light Chandelier**

Shade: 9" X 3"D, sand blown glass

Canopy: 8.5"

*Disclaimer: Available only as shown in champagne finish.*



**AJC-8669**

43"H X 41"W

**Eighteen Light Chandelier**

Shade: 9" X 3"D, sand blown glass

25 watt max, type T10 bulb

Canopy: 8.5"

*Disclaimer: Available only as shown in champagne finish.*





**AJC-8546**

**41"H X 39.5"W**

**Eight Light Chandelier**

Shade: 3.25" X 5.5" X 5", black with leopard lining

Candelabra base, 60 watt max, type B bulb

Canopy: 6"

*Disclaimer: Sold only as shown in antique gold finish.*

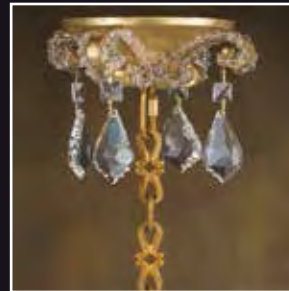

**AJC-8691**

**21"H X 14.5"W X 8.5"D**

**Two Light Sconce**

Shade: 3" X 6" X 6", hand painted

Candelabra base, 60 watt max, type B bulb, direct wire.

*Disclaimer: Available only as shown in midnight finish.*







**AJC-8744**

**46"H X 40"W**

**Nine Light Chandelier**

Candelabra base, type B bulb, 60 watt max

Canopy: 6.25"

*Disclaimer: Available only in Arezzo silver finish.*







**AJC-8756**

**38"H X 29"W**

**Six Light Chandelier**

Candelabra base, type B bulb, 60 watt max

Canopy: 6.25"

*Disclaimer: Available only in Arezzo silver finish.*

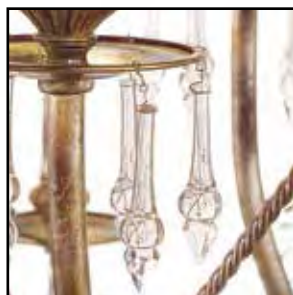

**AJC-8755**

**64"H X 58"W**

**Eighteen Light Chandelier**

Candelabra base, type B bulb, 60 watt max

Canopy: 6.5"

*Disclaimer: Available only in Arezzo silver finish.*



**AJC-8730****24"H X 12"W X 6"D****Two Light Sconce**

Candelabra base, 60 watt max, type B bulb, direct wire  
Top to mount: 12"

*Disclaimer: Available only in champagne gold.*

**AJC-8767****19"W X 5"D****Two Light Agate Wall Sconce**

Shade: (19" X 5.125") X (19" X 5.125") X 7", cream  
Candelabra base, type B bulb, 60 watt max, direct wire  
To the mount: 5.75"

*Disclaimer: Top height may vary based on placement.*

**AJC-8732****39"H X 35"W****Eight Light Chandelier**

Candelabra base, 60 watt max, type B bulb  
Canopy: 6.5"

*Disclaimer: Available only in champagne.*





**AJC-8743****36"H X 40"W****Nine Light Chandelier**

Shade: 40" X 40" X 15.75", champagne

Candelabra base, type B bulb, 60 watt max

Canopy: 6"

*Disclaimer: Available only in antique Parisian silver.*



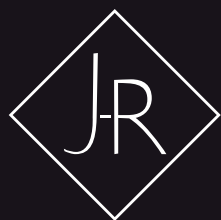

**AJC-8679**

**50"H X 38"W**

**Eight Light Chandelier**

Candelabra base, 60 watt max, type B bulb

Canopy: 6.5"

*Disclaimer: Available only as shown in gold leaf finish.*

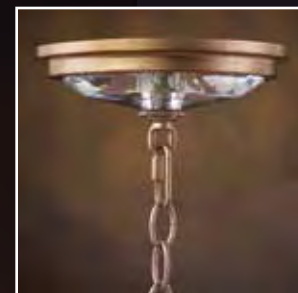



**AJC-8680**  
**34"H X 34"W**  
**Eight Light Chandelier**  
 Candelabra base, 60 watt max, type B bulb  
 Canopy: 6.5"  
*Disclaimer: Available only as shown in gold leaf finish.*



**AJC-8682**  
**19"H X 13"W X 7"D**  
**Two Light Sconce**  
 Candelabra base, 60 watt max, type B bulb, direct wire  
*Disclaimer: Available only as shown in gold leaf finish.*





**AJC-8677**  
33"H X 33"W

**Eight Light Chandelier**

Candelabra base, 60 watt max, type B bulb  
Canopy: 7"

*Disclaimer: Available only as shown in antique bronze finish.*

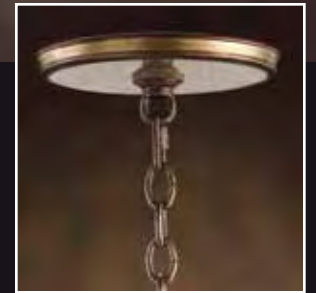

**AJC-8678**  
36"H X 42"W

**Fifteen Light Chandelier**

Candelabra base, 60 watt max, type B bulb  
Canopy: 7"

*Disclaimer: Available only as shown in antique bronze finish.*







**AJC-8675**  
**38"H X 35"W**

**Eight Light Chandelier**

Candelabra base, 60 watt max, type B bulb

Canopy: 6.5"

*Disclaimer: Available only as shown in gold leaf finish.*



**AJC-8674**  
**30"H X 22"W**

**Five Light Chandelier**

Candelabra base, 60 watt max, type B bulb

Canopy: 6.5"

*Disclaimer: Available only as shown in antique gold leaf finish.*

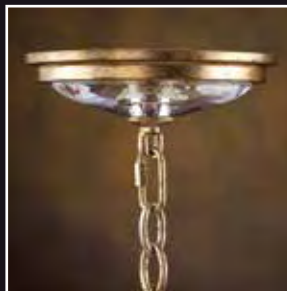



AJC-8644

27" H X 27"W

**Six Light Pendant**

Shade: 27" X 27" X 11", sheer metallic

Candelabra base, 60 watt max, type B bulb

Canopy: 6.25"

*Disclaimer: Sold only as shown in champagne gilded finish.*

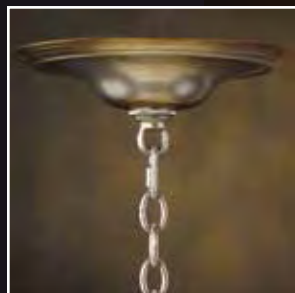





**AJC-8642**  
**60"H X 62"W**  
**Thirty-Eight Light Chandelier**  
 Candelabra base, 40 watt max, type B bulb  
 Canopy: 9"  
*Disclaimer: Sold only as shown in champagne gilded finish.*

**AJC-8643**  
**44"H X 48"W**  
**Twenty-One Light Chandelier**  
 Candelabra base, 60 watt max, type B bulb  
 Canopy: 9"  
*Disclaimer: Available only in champagne gilded finish.*

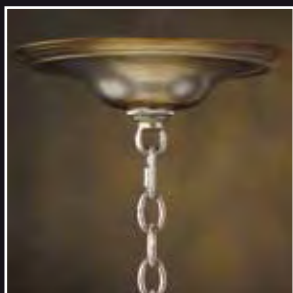





**AJC-8037**

**47"H X 19"W**

**Three Light Pendant**

Candelabra base, 60 watt max, type B bulb

*Disclaimer: Sold only as shown in Marseilles gold finish.*

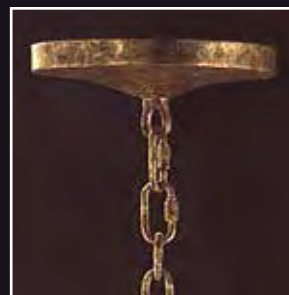
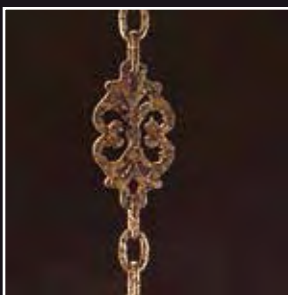

**AJC-8619**

**52"H X 48"W**

**Twenty-Two Light Chandelier**

Candelabra base, 60 watt max, type B10 bulb

Canopy: 7.5"

*Disclaimer: Sold only as shown in antique gold finish.*





**AJC-8684**  
**52"H X 40"W**  
**Twelve Light Chandelier**  
 Candelabra base, 60 watt max, type B bulb  
 Canopy: 7"  
*Disclaimer: Available only as shown in golden bronze finish.*

**AJC-8616**  
**38"H X 32"W**  
**Eight Light Chandelier**  
 Candelabra base, 60 watt max, type B bulb  
 Canopy: 6"  
*Disclaimer: Sold only as shown in blackened bronze finish.*







AJC-8482

26"H X 46"W X 26"D

Twelve Light Chandelier

Candelabra base, 60 watt max, type B bulb

Canopy: 5" X 10"

*Disclaimer: Sold only as shown in antique black and gold finish.*







**AJC-8663**  
**24"H X 13"W X 8"D**  
**Two Light Sconce**  
 Shade: 4" X 6" X 5.25", linen  
 Candelabra base, 60 watt max, type B bulb, direct wire  
*Disclaimer: Available only as shown in Champagne leaf finish.*

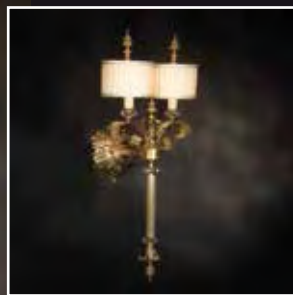
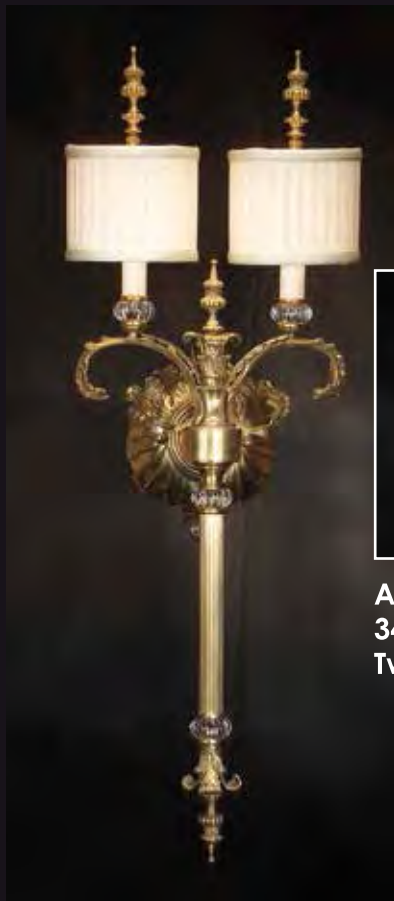

**AJC-8315**  
**34"H X 12"W X 8"D**  
**Two Light Sconce**



**AJC-8309**  
**33"H X 11"W X 12"D**  
**One Light Sconce**  
 Shade: (10" X 10") X (4.5" X 4.5") X 7", cream  
 Candelabra base, 40 watt max, type B bulb  
*Disclaimer: Sold only as shown in gold glazed mirror finish.*



**AJC-8077**

**60"H X 50"W**

**Eighteen Light Chandelier**

Shade: (4" X 4") X (6" X 6") X 5", metallic French beige  
Candelabra base, 60 watt max, type B bulb

*Disclaimer: Sold only as shown in dark gold  
and light sand finish.*



**AJC-8084**

**26"H X 18"W X 10"D**

**Three Light Sconce**

Metallic beige shade.

Candelabra base, 25 watt max, type B bulb

*Disclaimer: Sold only as shown in dusted gold finish.*



